



**Water Monitoring Result at WSD9 - Tai Wan  
Mid-Flood Tide**

Date	Time	Weater Condition	Sampling Depth		Water Temperature			pH			Salinity			DO Saturation			DO			Turbidity			Suspended Solids	
					°C			-			ppt			%			mg/L			NTU			mg/L	
					Value	Value	Average	Value	Value	Average	Value	Value	Average	Value	Value	Average	Value	Value	Average	Value	Value	Average	Value	Value
1/3/2013	6:30	Fine	Middle	2.5	20.64	20.64	20.56	7.96	7.96	7.96	33.20	33.20	33.26	88.9	88.8	88.8	6.58	6.57	6.57	1.07	1.12	1.14	4	4.00
	6:32		Middle	2.5	20.48	20.48		7.96	7.96		33.31	33.31		88.7	88.7		6.57	6.57		1.16	1.21		4	
4/3/2013	8:50	Fine	Middle	2.5	16.69	16.69	16.72	8.20	8.20	8.19	34.18	34.18	34.15	82.4	82.4	82.4	6.52	6.52	6.52	3.72	3.71	3.69	5	4.00
	8:52		Middle	2.5	16.75	16.75		8.19	8.16		34.12	34.12		82.3	82.3		6.52	6.51		3.67	3.66		3	
6/3/2013	10:00	Fine	Middle	2.5	17.91	17.91	17.92	8.16	8.16	8.16	33.72	33.72	33.72	97.6	97.5	97.5	7.56	7.56	7.55	1.03	1.04	1.04	4	3.50
	10:02		Middle	2.5	17.93	17.93		8.16	8.16		33.71	33.71		97.4	97.3		7.55	7.54		1.05	1.05		3	
8/3/2013	13:52	Fine	Middle	2.5	19.20	19.20	19.25	8.01	8.01	8.01	33.68	33.68	33.70	98.5	98.2	97.9	7.45	7.43	7.40	1.80	1.67	1.69	3	3.50
	13:54		Middle	2.5	19.30	19.30		8.01	8.01		33.71	33.71		97.3	97.5		7.35	7.37		1.64	1.63		4	
11/3/2013	16:48	Misty	Middle	2.5	19.90	19.90	19.93	8.04	8.04	8.04	32.64	32.64	32.64	85.0	85.1	85.9	6.38	6.38	6.44	1.34	1.32	1.33	4	3.50
	16:49		Middle	2.5	20.00	19.90		8.04	8.04		32.64	32.64		86.3	87.0		6.47	6.52		1.28	1.38		3	
13/3/2013	17:00	Cloudy	Middle	2.0	21.80	21.80	21.85	8.07	8.07	8.08	32.88	32.88	32.84	85.5	86.1	86.7	6.19	6.22	6.27	1.64	1.62	1.44	6	6.50
	17:01		Middle	2.0	21.90	21.90		8.08	8.08		32.80	32.80		87.5	87.6		6.33	6.34		1.31	1.20		7	
15/3/2013	6:30	Fine	Middle	2.5	18.76	18.76	18.75	8.13	8.13	8.14	33.74	33.74	33.75	75.9	75.8	75.8	5.79	5.78	5.78	1.63	1.78	1.66	4	3.50
	6:32		Middle	2.5	18.74	18.74		8.14	8.14		33.75	33.75		75.8	75.7		5.78	5.77		1.57	1.66		3	
18/3/2013	7:10	Fine	Middle	2.5	20.58	20.58	20.59	8.03	8.03	8.03	33.79	33.79	33.80	80.2	79.9	79.8	5.91	5.89	5.88	0.91	0.90	0.89	3	3.00
	7:12		Middle	2.5	20.59	20.59		8.03	8.03		33.81	33.81		79.6	79.3		5.87	5.85		0.84	0.90		3	
21/3/2013	6:15	Cloudy	Middle	2.5	20.87	20.87	20.88	7.99	7.99	7.99	33.45	33.45	33.46	61.9	61.8	61.6	4.55	4.52	4.52	1.82	1.82	1.81	2	2.00
	6:17		Middle	2.5	20.88	20.88		7.99	7.99		33.46	33.46		61.4	61.3		4.51	4.50		1.84	1.76		2	
23/3/2013	13:15	Fine	Middle	2.5	21.09	21.09	21.10	8.04	8.04	8.04	33.87	33.87	33.86	65.8	65.8	65.6	4.80	4.80	4.79	1.19	1.39	1.29	3	2.50
	13:17		Middle	2.5	21.10	21.10		8.03	8.03		33.85	33.85		65.5	65.3		4.78	4.76		1.27	1.30		2	
25/3/2013	18:47	Cloudy	Middle	2.5	20.00	20.00	20.01	8.02	8.02	8.02	34.01	34.01	34.01	68.3	68.1	68.0	5.08	5.06	5.06	0.75	0.85	0.83	3	3.00
	18:49		Middle	2.5	20.01	20.01		8.01	8.01		34.00	34.00		67.9	67.7		5.05	5.03		0.80	0.91		3	
27/3/2013	16:52	Cloudy	Middle	2.5	20.30	20.30	20.30	8.06	8.06	8.07	32.67	32.67	32.67	81.5	81.4	81.7	6.08	6.07	6.09	2.15	2.05	2.07	5	4.50
	16:53		Middle	2.5	20.30	20.30		8.07	8.07		32.67	32.67		81.7	82.1		6.09	6.13		2.09	1.98		4	

Remarks:

Single underline denotes exceedance over Action Level.

Double underline denotes exceedance over Limit Level.



**Water Monitoring Result at WSD17 - Quarry Bay  
Mid-Flood Tide**

Date	Time	Weather Condition	Sampling Depth		Water Temperature			pH			Salinity			DO Saturation		DO		Turbidity		Suspended Solids				
					°C			-			ppt			%		mg/L		NTU		mg/L				
			m	Value	Average	Value	Average	Value	Average	Value	Average	Value	Average	Value	Average	Value	Average	Value	Average	Value	Average			
1/3/2013	9:02	Fine	Middle	2.5	19.58	19.58	19.60	7.91	7.91	7.93	33.33	33.33	33.36	97.0	96.7	96.5	7.28	7.27	7.26	8.48	8.15	<u>8.20</u>	11	11.50
	9:04		Middle	2.5	19.62	19.62		7.94	7.94		33.38	33.38		96.3	96.1		7.24	7.23		8.09	8.06		12	
4/3/2013	9:55	Fine	Middle	2.5	17.66	17.66	17.67	8.16	8.16	8.16	33.77	33.77	33.77	91.6	91.5	91.5	7.13	7.12	7.12	5.00	4.91	4.93	6	6.00
	9:57		Middle	2.5	17.67	17.67		8.16	8.16		33.76	33.76		91.5	91.3		7.12	7.11		4.90	4.89		6	
6/3/2013	11:35	Fine	Middle	2.5	18.09	18.09	18.12	8.10	8.10	8.10	33.82	33.82	33.81	99.8	99.7	99.6	7.70	7.69	7.69	1.11	1.07	1.02	4	4.50
	11:37		Middle	2.5	18.15	18.15		8.09	8.09		33.80	33.80		99.5	99.5		7.68	7.67		0.96	0.95		5	
8/3/2013	14:25	Fine	Middle	2.0	19.13	19.13	19.16	7.93	7.93	7.93	33.59	33.59	33.58	90.5	90.3	90.1	6.86	6.84	6.83	1.48	1.41	1.42	2	2.00
	14:27		Middle	2.0	19.19	19.19		7.92	7.92		33.57	33.57		89.9	89.7		6.81	6.80		1.39	1.38		2	
11/3/2013	18:25	Misty	Middle	3.0	19.00	19.00	19.00	8.16	8.16	8.16	33.37	33.37	33.37	83.5	84.3	84.6	6.35	6.41	6.44	1.63	1.79	1.56	7	7.00
	18:26		Middle	3.0	19.00	19.00		8.16	8.16		33.37	33.37		85.3	85.3		6.50	6.48		1.42	1.38		7	
13/3/2013	18:32	Cloudy	Middle	3.0	21.10	21.10	21.15	8.06	8.06	8.07	32.72	32.72	32.73	85.1	84.9	84.3	6.24	6.23	6.18	3.55	3.60	3.66	6	5.00
	18:33		Middle	3.0	21.20	21.20		8.07	8.07		32.74	32.74		83.4	83.8		6.12	6.14		3.92	3.58		4	
15/3/2013	7:38	Fine	Middle	3.5	18.95	18.95	18.93	8.15	8.15	8.15	33.97	33.97	33.98	87.2	86.9	86.9	6.62	6.60	6.60	2.07	2.03	2.13	3	3.50
	7:40		Middle	3.5	18.90	18.90		8.15	8.15		33.98	33.98		86.7	86.6		6.58	6.58		2.17	2.23		4	
18/3/2013	8:45	Fine	Middle	3.5	20.30	20.30	20.28	8.01	8.01	8.01	33.58	33.58	33.57	83.5	83.2	83.1	6.20	6.18	6.17	0.77	0.84	0.81	4	3.50
	8:47		Middle	3.5	20.25	20.25		8.01	8.01		33.56	33.56		83.0	82.5		6.16	6.13		0.84	0.78		3	
21/3/2013	7:34	Cloudy	Middle	3.5	20.69	20.69	20.71	7.95	7.95	7.95	33.17	33.17	33.16	70.1	69.8	69.8	5.16	5.15	5.15	0.96	0.80	0.84	<2	<2
	7:36		Middle	3.5	20.72	20.72		7.94	7.94		33.14	33.14		69.6	69.5		5.14	5.13		0.74	0.85		<2	
23/3/2013	14:02	Fine	Middle	3.5	20.86	20.86	20.88	8.01	8.01	8.01	33.92	33.92	33.92	71.5	71.3	71.3	5.24	5.22	5.22	1.55	1.54	1.58	6	6.00
	14:04		Middle	3.5	20.89	20.89		8.01	8.01		33.92	33.92		71.3	71.1		5.22	5.21		1.60	1.63		6	
25/3/2013	17:02	Cloudy	Middle	3.5	20.19	20.19	20.20	8.05	8.05	8.05	34.18	34.18	34.16	71.4	71.4	71.0	5.29	5.27	5.25	1.23	1.17	1.22	3	3.00
	17:04		Middle	3.5	20.20	20.20		8.05	8.05		34.14	34.14		70.6	70.4		5.23	5.21		1.31	1.16		3	
27/3/2013	18:30	Cloudy	Middle	3.0	20.10	20.10	20.10	8.16	8.16	8.16	33.43	33.43	33.43	78.9	79.2	79.3	5.87	5.90	5.90	5.36	5.47	5.30	12	11.50
	18:31		Middle	3.0	20.10	20.10		8.16	8.16		33.43	33.43		80.1	79.0		5.96	5.88		5.35	5.02		11	

Remarks:  
 Single underline denotes exceedance over Action Level.  
 Double underline denotes exceedance over Limit Level.



**Water Monitoring Result at C9 - Provident Centre  
Mid-Flood Tide**

Date	Time	Weather Condition	Sampling Depth		Water Temperature			pH			Salinity			DO Saturation			DO		Turbidity			Suspended Solids		
					°C		-		ppt		%		mg/L		NTU		mg/L							
			m	Value	Average	Value	Average	Value	Average	Value	Average	Value	Average	Value	Average	Value	Average	Value	Average	Value	Average			
1/3/2013	11:10	Fine	Middle	2.5	19.26	19.26	19.31	7.94	7.94	7.96	33.22	33.22	33.21	90.0	89.8	89.6	6.81	6.78	6.77	6.57	6.58	6.52	8	7.50
	11:12		Middle	2.5	19.35	19.35		7.97	7.97		33.19	33.19		89.4	89.3		6.77	6.73		6.48	6.44		7	
4/3/2013	12:20	Fine	Middle	2.5	17.84	17.84	17.95	8.06	8.06	8.06	33.65	33.65	33.59	102.4	102.2	102.1	7.94	7.93	7.92	7.81	7.82	7.82	9	8.50
	12:22		Middle	2.5	18.06	18.06		8.05	8.05		33.53	33.53		102.0	101.9		7.90	7.89		7.81	7.82		8	
6/3/2013	13:06	Fine	Middle	2.5	18.20	18.20	18.15	8.37	8.37	8.35	34.75	34.75	34.73	84.5	84.4	83.3	6.49	6.48	6.40	5.82	5.96	5.71	6	6.50
	13:08		Middle	2.5	18.10	18.10		8.32	8.32		34.70	34.70		82.1	82.3		6.30	6.32		5.66	5.39		7	
8/3/2013	16:30	Fine	Middle	2.5	19.21	19.21	19.38	7.91	7.91	7.89	33.70	33.70	33.59	98.8	98.1	98.0	7.44	7.40	7.40	4.71	4.71	4.68	8	7.00
	16:32		Middle	2.5	19.54	19.54		7.86	7.86		33.47	33.47		97.7	97.2		7.37	7.39		4.68	4.63		6	
11/3/2013	18:03	Misty	Middle	2.0	19.50	19.50	19.50	8.06	8.06	8.06	32.65	32.65	32.65	84.9	86.0	85.2	6.42	6.51	6.44	5.59	5.53	5.49	10	10.00
	18:04		Middle	2.0	19.50	19.50		8.06	8.06		32.65	32.65		85.2	84.7		6.41	6.41		5.43	5.41		10	
13/3/2013	18:10	Cloudy	Middle	2.0	21.40	21.40	21.40	8.03	8.03	8.04	32.39	32.30	32.34	85.6	85.0	85.0	6.25	6.22	6.21	13.17	12.98	<u>13.01</u>	12	12.00
	18:11		Middle	2.0	21.40	21.40		8.04	8.04		32.33	32.33		85.2	84.1		6.22	6.14		12.95	12.92		12	
15/3/2013	9:35	Fine	Middle	2.0	19.17	19.17	19.17	8.08	8.08	8.08	33.84	33.84	33.84	89.1	88.9	88.7	6.74	6.71	6.71	4.58	4.04	4.31	6	6.50
	9:37		Middle	2.0	19.17	19.17		8.08	8.08		33.83	33.83		88.6	88.3		6.70	6.68		4.29	4.33		7	
18/3/2013	11:10	Fine	Middle	2.0	20.81	20.81	20.91	7.93	7.93	7.92	33.65	33.65	33.62	90.2	89.3	88.6	6.62	6.55	6.48	4.51	4.72	4.73	6	5.50
	11:12		Middle	2.0	21.01	21.02		7.90	7.90		33.59	33.59		87.7	87.0		6.43	6.30		4.88	4.81		5	
21/3/2013	9:25	Cloudy	Middle	2.0	20.90	20.90	20.93	7.89	7.89	7.89	33.05	33.05	33.04	73.5	72.7	72.6	5.41	5.35	5.34	2.86	3.12	2.84	4	4.00
	9:27		Middle	2.0	20.95	20.95		7.88	7.88		33.02	33.02		72.3	71.7		5.32	5.27		3.24	2.12		4	
23/3/2013	16:10	Fine	Middle	2.0	21.21	21.21	21.38	7.88	7.88	7.86	34.08	34.08	33.99	75.4	74.0	73.9	4.58	5.37	5.14	6.66	6.59	6.54	9	9.00
	16:12		Middle	2.0	21.55	21.55		7.83	7.83		33.89	33.89		73.5	72.5		5.33	5.26		6.54	6.36		9	
25/3/2013	16:37	Cloudy	Middle	2.0	20.30	20.30	20.32	7.99	7.99	7.99	33.89	33.89	33.89	67.5	67.0	66.9	5.00	4.96	4.95	7.07	6.96	7.00	10	10.00
	16:39		Middle	2.0	20.34	20.34		7.98	7.98		33.88	33.88		66.8	66.3		4.94	4.91		6.88	7.10		10	
27/3/2013	18:07	Cloudy	Middle	2.0	20.40	20.40	20.40	8.09	8.09	8.09	33.09	33.09	33.09	82.0	81.6	81.6	6.09	6.06	6.55	7.54	7.33	7.34	10	10.00
	18:08		Middle	2.0	20.40	20.40		8.09	8.09		33.08	33.08		81.3	81.3		6.03	8.03		7.29	7.19		10	

Remarks:

Single underline denotes exceedance over Action Level.

Double underline denotes exceedance over Limit Level.



**Water Monitoring Result at C8 - City Garden  
Mid-Flood Tide**

Date	Time	Weather Condition	Sampling Depth		Water Temperature			pH			Salinity			DO Saturation			DO			Turbidity			Suspended Solids	
					°C			-			ppt			%			mg/L			NTU			mg/L	
					Value	Value	Average	Value	Value	Average	Value	Value	Average	Value	Value	Average	Value	Value	Average	Value	Value	Average	Value	Value
1/3/2013	10:55	Fine	Middle	2.0	19.15	19.15	19.15	7.97	7.97	7.97	33.26	33.26	33.21	90.2	89.9	89.6	6.84	6.81	6.79	7.81	7.72	7.74	11	11.50
	10:57		Middle	2.0	19.15	19.15		7.96	7.96		33.16	33.16		89.3	89.0		6.77	6.73		7.65	7.79		12	
4/3/2013	12:05	Fine	Middle	2.0	17.90	17.90	17.97	8.05	8.05	8.04	33.64	33.64	33.60	97.2	96.8	96.5	7.53	7.50	7.47	4.14	4.14	4.12	5	5.50
	12:07		Middle	2.0	18.03	18.03		8.03	8.03		33.56	33.56		96.2	95.6		7.45	7.41		4.12	4.09		6	
6/3/2013	13:11	Fine	Middle	2.0	17.90	17.90	17.85	7.96	7.96	7.96	34.70	34.70	34.70	80.1	80.1	80.2	6.18	6.18	6.18	5.39	5.08	5.08	9	9.00
	13:13		Middle	2.0	17.80	17.80		7.96	7.96		34.70	34.70		80.5	80.0		6.20	6.17		4.86	4.97		9	
8/3/2013	16:13	Fine	Middle	2.0	19.96	19.96	19.98	7.82	7.82	7.81	33.38	33.38	33.36	89.3	88.7	88.6	6.66	6.62	6.60	6.09	6.11	6.12	10	10.00
	16:15		Middle	2.0	19.99	19.99		7.80	7.80		33.34	33.34		88.4	88.1		6.59	6.52		6.13	6.13		10	
11/3/2013	17:51	Misty	Middle	2.0	19.60	19.60	19.60	8.06	8.06	8.06	32.30	32.30	32.32	79.0	79.1	79.3	5.98	5.99	6.00	6.23	6.51	6.28	8	8.00
	17:52		Middle	2.0	19.60	19.60		8.05	8.05		32.34	32.34		79.7	79.3		6.03	6.00		6.20	6.16		8	
13/3/2013	17:56	Cloudy	Middle	2.0	21.10	21.10	21.15	8.03	8.03	8.03	32.33	32.33	32.34	79.5	81.9	81.5	5.94	6.08	6.03	8.87	8.51	8.59	10	9.50
	17:57		Middle	2.0	21.20	21.20		8.03	8.03		32.34	32.34		82.6	81.8		6.07	6.01		8.57	8.39		9	
15/3/2013	9:20	Fine	Middle	2.0	19.23	19.23	19.24	8.07	8.07	8.07	33.87	33.87	33.85	93.8	91.8	91.4	7.09	6.93	6.91	3.01	2.99	2.99	5	5.00
	9:22		Middle	2.0	19.24	19.24		8.07	8.07		33.82	33.82		90.8	89.3		6.86	6.74		3.07	2.87		5	
18/3/2013	10:55	Fine	Middle	2.0	20.72	20.72	20.86	7.89	7.89	7.88	33.50	33.50	33.42	84.2	82.4	82.2	6.19	6.06	6.04	4.53	4.46	4.54	8	8.00
	10:57		Middle	2.0	21.00	21.00		7.86	7.86		33.33	33.33		81.7	80.4		6.00	5.90		4.71	4.46		8	
21/3/2013	9:15	Cloudy	Middle	2.0	20.99	20.99	21.03	7.88	7.88	7.88	33.10	33.10	33.07	71.6	70.8	70.6	5.26	5.20	5.19	4.15	4.19	4.07	4	4.00
	9:17		Middle	2.0	21.07	21.07		7.87	7.87		33.03	33.03		69.7	70.4		5.11	5.17		4.06	3.89		4	
23/3/2013	15:57	Fine	Middle	2.0	21.47	21.47	21.58	7.80	7.80	7.79	33.83	33.83	33.79	70.3	69.8	69.4	5.09	5.05	5.02	4.73	4.57	4.63	7	7.50
	15:59		Middle	2.0	21.69	21.69		7.77	7.77		33.75	33.75		68.9	68.5		4.99	4.96		4.61	4.59		8	
25/3/2013	16:20	Cloudy	Middle	1.5	20.45	20.45	20.46	7.98	7.98	7.98	33.79	33.79	33.79	69.9	69.3	68.8	5.17	5.12	5.09	3.17	3.16	3.18	6	5.50
	16:22		Middle	1.5	20.46	20.46		7.97	7.97		33.78	33.78		68.3	67.8		5.05	5.01		3.15	3.25		5	
27/3/2013	17:57	Cloudy	Middle	2.0	20.70	20.70	20.70	8.05	8.05	8.05	32.88	32.88	32.88	75.9	77.0	76.7	5.61	5.69	5.67	7.61	7.59	7.58	7	7.50
	17:58		Middle	2.0	20.70	20.70		8.05	8.05		32.88	32.88		77.0	76.8		5.69	5.68		7.53	7.57		8	

Remarks:

Single underline denotes exceedance over Action Level.

Double underline denotes exceedance over Limit Level.



**Water Monitoring Result at C7 - Windsor House  
Mid-Flood Tide**

Date	Time	Weather Condition	Sampling Depth		Water Temperature			pH			Salinity			DO Saturation		DO		Turbidity		Suspended Solids				
					°C			-			ppt			%		mg/L		NTU		mg/L				
			m	Value	Average	Value	Average	Value	Average	Value	Average	Value	Average	Value	Average	Value	Average	Value	Average	Value	Average			
1/3/2013	10:35	Fine	Middle	1.5	19.23	19.23	19.24	7.86	7.86	7.86	32.89	32.89	32.89	74.8	74.4	74.4	5.68	5.65	5.65	3.29	3.29	3.29	10	11.00
	10:37		Middle	1.5	19.25	19.25		7.85	7.85		32.89	32.89		74.2	74.0		5.63	5.62		3.29	3.29		12	
4/3/2013	11:56	Fine	Middle	1.5	18.49	18.49	18.50	7.94	7.94	7.94	32.84	32.84	32.84	84.7	84.4	83.8	6.52	6.50	6.45	5.57	5.55	5.56	5	5.50
	11:58		Middle	1.5	18.51	18.51		7.94	7.94		32.83	32.83		83.0	82.9		6.39	6.38		5.56	5.55		6	
6/3/2013	12:55	Fine	Middle	1.5	19.40	19.40	19.40	7.86	7.86	7.86	34.00	34.00	34.02	68.2	69.3	69.4	5.17	5.21	5.21	3.17	3.23	3.17	4	3.50
	12:57		Middle	1.5	19.40	19.40		7.85	7.85		34.03	34.03		69.8	70.3		5.25	5.19		3.11	3.17		3	
8/3/2013	16:02	Fine	Middle	1.5	19.74	19.74	19.76	7.79	7.79	7.78	32.48	32.48	32.49	88.7	88.3	88.2	6.69	6.66	6.65	3.40	3.30	3.35	4	3.50
	16:03		Middle	1.5	19.78	19.78		7.77	7.77		32.49	32.49		88.0	87.6		6.63	6.60		3.30	3.38		3	
11/3/2013	17:15	Misty	Middle	1.5	20.10	20.10	20.15	7.93	7.93	7.92	31.72	31.72	31.72	79.1	78.8	78.8	5.95	5.92	5.93	2.90	2.85	2.78	8	7.00
	17:16		Middle	1.5	20.20	20.20		7.91	7.91		31.72	31.72		78.8	78.5		5.93	5.90		2.69	2.66		6	
13/3/2013	17:26	Cloudy	Middle	1.5	21.00	21.00	21.03	7.97	7.97	7.97	31.73	31.73	31.73	74.0	74.2	74.2	5.46	5.49	5.48	3.91	3.87	3.84	3	3.00
	17:27		Middle	1.5	21.10	21.00		7.97	7.97		31.73	31.73		74.5	74.2		5.50	5.48		3.66	3.92		3	
15/3/2013	9:02	Fine	Middle	1.5	19.38	19.38	19.38	7.98	7.98	7.98	33.31	33.31	33.32	77.1	76.7	76.6	5.83	5.80	5.79	1.65	1.60	1.59	8	7.00
	9:04		Middle	1.5	19.37	19.37		7.97	7.97		33.32	33.32		76.5	76.0		5.78	5.74		1.52	1.58		6	
18/3/2013	10:45	Fine	Middle	1.5	21.39	21.39	21.41	7.82	7.82	7.82	32.85	32.85	32.85	70.7	70.1	69.7	5.16	5.12	5.09	4.00	3.94	3.96	5	5.00
	10:47		Middle	1.5	21.43	21.43		7.81	7.81		32.84	32.84		69.0	68.8		5.04	5.02		3.95	3.96		5	
21/3/2013	9:00	Cloudy	Middle	1.5	21.10	21.10	21.11	7.76	7.76	7.76	32.44	32.44	32.45	58.6	58.0	57.9	4.31	4.27	4.26	2.72	2.75	2.77	4	4.00
	9:02		Middle	1.5	21.11	21.11		7.75	7.75		32.45	32.45		57.7	57.4		4.24	4.22		2.84	2.76		4	
23/3/2013	15:47	Fine	Middle	1.5	22.07	22.07	22.13	7.63	7.63	7.63	33.10	33.10	33.10	59.2	59.0	58.9	4.26	4.20	4.22	2.48	2.47	2.49	4	4.00
	15:49		Middle	1.5	22.19	22.19		7.62	7.62		33.10	33.10		58.7	58.5		4.22	4.21		2.49	2.53		4	
25/3/2013	16:07	Cloudy	Middle	1.5	20.67	20.67	20.66	7.81	7.81	7.81	33.06	33.06	33.07	56.0	55.6	55.5	4.14	4.11	4.11	1.17	1.25	1.18	<2	<2
	16:09		Middle	1.5	20.65	20.65		7.80	7.80		33.07	33.07		55.4	55.1		4.10	4.07		1.19	1.09		<2	
27/3/2013	17:30	Cloudy	Middle	1.5	20.40	20.40	20.45	7.98	7.98	7.98	32.46	32.46	32.47	70.9	70.9	70.8	5.27	5.27	5.26	3.05	2.95	2.93	5	4.50
	17:31		Middle	1.5	20.50	20.50		7.98	7.98		32.47	32.47		71.0	70.2		5.29	5.22		2.83	2.88		4	

Remarks:  
 Single underline denotes exceedance over Action Level.  
 Double underline denotes exceedance over Limit Level.



**Water Monitoring Result at C1 - HKCEC Extension  
Mid-Flood Tide**

Date	Time	Weather Condition	Sampling Depth		Water Temperature			pH			Salinity			DO Saturation		DO		Turbidity			Suspended Solids			
					°C			-			ppt			%		mg/L		NTU			mg/L			
			m	Value	Average	Value	Average	Value	Average	Value	Average	Value	Average	Value	Average	Value	Average	Value	Average	Value	Average	Value	Average	
1/3/2013	8:23	Fine	Middle	2.0	18.80	18.80	18.80	7.87	7.87	7.87	34.13	34.13	34.14	79.8	78.4	79.7	6.06	5.96	6.06	1.47	1.55	1.49	5	5.50
	8:25		Middle	2.0	18.80	18.80		7.87	7.87		34.14	34.14		80.8	79.9		6.14	6.07		1.47	1.45		6	
4/3/2013	10:00	Fine	Middle	1.5	18.00	18.00	18.00	7.83	7.83	7.83	34.33	34.33	34.33	74.5	73.0	74.0	5.75	5.61	5.70	2.06	1.99	2.08	3	2.50
	10:02		Middle	1.5	18.00	18.00		7.83	7.83		34.32	34.32		75.0	73.6		5.79	5.66		2.15	2.10		2	
6/3/2013	11:53	Fine	Middle	2.0	18.60	18.60	18.60	7.93	7.93	7.93	34.50	34.50	34.50	87.7	87.4	87.4	6.67	6.65	6.65	2.24	2.23	2.19	4	4.00
	11:55		Middle	2.0	18.60	18.60		7.93	7.93		34.50	34.50		87.5	87.1		6.66	6.63		2.26	2.04		4	
8/3/2013	14:45	Fine	Middle	2.5	19.80	19.80	19.80	7.91	7.91	7.91	34.35	34.35	34.35	78.1	77.9	77.7	5.80	5.78	5.76	2.50	2.74	2.69	6	5.50
	14:47		Middle	2.5	19.80	19.80		7.91	7.91		34.35	34.35		77.5	77.1		5.75	5.72		2.65	2.86		5	
11/3/2013	18:48	Misty	Middle	2.5	18.90	18.90	18.85	7.87	7.87	7.87	34.55	34.55	34.55	79.7	79.6	79.4	6.45	6.45	6.44	2.80	2.76	2.76	5	5.50
	18:50		Middle	2.5	18.80	18.80		7.87	7.87		34.54	34.54		79.3	79.1		6.43	6.42		2.75	2.73		6	
13/3/2013	21:26	Cloudy	Middle	2.5	21.00	21.00	21.00	7.91	7.91	7.91	34.04	34.04	34.04	73.4	73.2	73.1	5.36	5.35	5.35	2.75	2.73	2.71	5	5.00
	21:28		Middle	2.5	21.00	21.00		7.91	7.91		34.04	34.04		73.0	72.8		5.34	5.33		2.69	2.68		5	
15/3/2013	8:13	Fine	Middle	1.5	18.90	18.90	18.85	7.86	7.86	7.86	34.41	34.41	34.40	67.1	66.7	66.9	5.09	5.06	5.09	2.38	2.13	2.24	4	4.00
	8:14		Middle	1.5	18.80	18.80		7.86	7.86		34.39	34.39		67.0	66.9		5.10	5.09		2.18	2.26		4	
18/3/2013	9:20	Fine	Middle	3.0	20.30	20.30	20.30	7.86	7.86	7.86	34.13	34.13	34.13	58.7	58.5	58.6	4.32	4.30	4.31	2.06	2.15	2.14	4	3.50
	9:22		Middle	3.0	20.30	20.30		7.86	7.86		34.13	34.13		58.2	58.8		4.28	4.33		2.18	2.16		3	
21/3/2013	8:02	Cloudy	Middle	2.0	20.70	20.70	20.75	7.77	7.77	7.76	33.87	33.87	33.88	58.7	58.4	58.8	4.31	4.28	4.32	2.51	2.33	2.44	<2	<2
	8:04		Middle	2.0	20.80	20.80		7.75	7.75		33.88	33.88		59.5	58.6		4.37	4.31		2.47	2.44		<2	
23/3/2013	14:08	Fine	Middle	2.0	21.10	21.10	21.02	7.91	7.91	7.91	34.59	34.59	34.59	76.1	76.5	76.2	5.52	5.55	5.50	2.50	2.35	2.43	3	3.50
	14:10		Middle	2.0	20.77	21.10		7.91	7.91		34.59	34.59		76.3	75.7		5.52	5.40		2.46	2.40		4	
25/3/2013	17:10	Cloudy	Middle	2.0	20.40	20.40	20.40	7.84	7.84	7.84	34.55	34.55	34.55	70.5	70.1	70.2	5.20	5.17	5.18	1.38	1.31	1.37	4	4.00
	17:12		Middle	2.0	20.40	20.40		7.84	7.84		34.55	34.55		70.2	70.0		5.18	5.16		1.37	1.43		4	
27/3/2013	18:27	Cloudy	Middle	2.5	20.30	20.30	20.30	7.83	7.83	7.83	34.83	34.83	34.83	71.4	71.1	70.9	5.26	5.24	5.23	2.16	2.13	2.12	5	5.50
	18:29		Middle	2.5	20.30	20.30		7.83	7.83		34.83	34.83		70.7	70.3		5.21	5.19		2.11	2.08		6	

Remarks:

Single underline denotes exceedance over Action Level.

Double underline denotes exceedance over Limit Level.



**Water Monitoring Result at C2 - TH / APA / SOC  
Mid-Flood Tide**

Date	Time	Weater Condition	Sampling Depth		Water Temperature			pH			Salinity			DO Saturation		DO		Turbidity		Suspended Solids				
					°C			-			ppt			%		mg/L		NTU		mg/L				
					Value	Value	Average	Value	Value	Average	Value	Value	Average	Value	Value	Average	Value	Value	Average	Value	Value	Average	Value	Value
1/3/2013	8:08	Fine	Middle	1.5	19.20	19.20	19.25	7.81	7.81	7.81	34.08	34.08	34.09	70.4	69.3	70.1	5.30	5.22	5.28	0.56	0.47	0.51	3	2.50
	8:10		Middle	1.5	19.30	19.30		7.80	7.80		34.10	34.10		70.9	69.8		5.34	5.26		0.57	0.44		2	
4/3/2013	9:45	Fine	Middle	2.0	17.90	17.90	17.85	7.72	7.72	7.74	34.34	34.34	34.35	66.8	66.0	66.3	5.16	5.10	5.12	1.39	1.33	1.35	3	3.00
	9:47		Middle	2.0	17.80	17.80		7.76	7.76		34.36	34.36		67.1	65.4		5.19	5.03		1.36	1.30		3	
6/3/2013	10:55	Fine	Middle	2.0	18.50	18.50	18.50	7.89	7.89	7.89	34.53	34.53	34.53	77.4	77.2	77.5	5.87	5.87	5.89	4.49	4.54	4.49	6	6.00
	10:57		Middle	2.0	18.50	18.50		7.89	7.89		34.53	34.53		77.3	77.9		5.88	5.93		4.35	4.59		6	
8/3/2013	14:28	Fine	Middle	1.5	20.20	20.20	20.20	7.91	7.91	7.91	34.42	34.42	34.42	74.2	74.0	74.3	5.45	5.43	5.46	1.83	1.53	1.63	5	4.00
	14:30		Middle	1.5	20.20	20.20		7.91	7.91		34.42	34.42		74.6	74.4		5.48	5.46		1.56	1.60		3	
11/3/2013	17:11	Misty	Middle	2.0	19.50	19.50	19.40	7.72	7.72	7.73	34.09	34.09	34.10	64.3	64.2	64.1	4.89	4.88	4.88	1.82	1.78	1.77	7	7.00
	17:13		Middle	2.0	19.30	19.30		7.73	7.73		34.10	34.10		64.0	63.9		4.87	4.86		1.75	1.73		7	
13/3/2013	16:38	Cloudy	Middle	1.5	21.20	21.20	21.15	7.86	7.86	7.86	34.36	4.36	26.86	68.6	68.5	68.4	4.99	4.99	4.98	5.59	5.55	5.54	6	6.50
	16:40		Middle	1.5	21.10	21.10		7.85	7.85		34.35	34.35		68.3	68.1		4.98	4.97		5.51	5.50		7	
15/3/2013	7:58	Fine	Middle	1.5	19.30	19.30	19.35	7.77	7.77	7.78	34.30	34.30	34.30	63.3	62.4	63.0	4.76	4.69	4.73	2.02	1.88	1.96	3	3.50
	8:00		Middle	1.5	19.40	19.40		7.79	7.79		34.30	34.30		63.6	62.5		4.78	4.69		1.94	1.99		4	
18/3/2013	9:00	Fine	Middle	2.0	20.40	20.40	20.40	7.91	7.91	7.91	34.18	34.18	34.18	59.0	59.4	59.6	4.33	4.36	4.37	2.70	2.37	2.54	4	3.50
	9:02		Middle	2.0	20.40	20.40		7.91	7.91		34.18	34.18		59.9	60.0		4.40	4.40		2.65	2.42		3	
21/3/2013	7:48	Cloudy	Middle	1.5	21.10	21.10	21.15	7.74	7.74	7.72	33.70	33.70	33.70	52.2	52.7	52.6	3.81	3.84	3.84	2.59	2.71	2.62	<2	<2
	7:50		Middle	1.5	21.20	21.20		7.69	7.69		33.70	33.70		52.9	52.7		3.86	3.84		2.54	2.65		<2	
23/3/2013	13:50	Fine	Middle	2.0	20.80	20.80	20.80	7.96	7.96	7.96	34.67	34.67	34.67	66.1	66.3	66.3	4.82	4.83	4.85	2.10	2.07	2.07	4	4.50
	13:52		Middle	2.0	20.80	20.80		7.96	7.96		34.67	34.67		66.7	65.9		4.96	4.80		2.04	2.07		5	
25/3/2013	15:50	Cloudy	Middle	1.5	20.50	20.50	20.50	7.74	7.74	7.74	34.52	34.52	34.52	61.8	61.5	61.2	4.55	4.53	4.50	3.45	3.54	3.50	6	6.00
	15:52		Middle	1.5	20.50	20.50		7.74	7.74		34.52	34.52		60.9	60.7		4.45	4.47		3.57	3.42		6	
27/3/2013	16:41	Cloudy	Middle	2.5	20.50	20.50	20.55	7.86	7.86	7.86	34.80	34.80	34.81	76.1	75.9	75.8	5.59	5.58	5.58	2.91	2.90	2.89	10	10.00
	16:43		Middle	2.5	20.60	20.60		7.85	7.85		34.81	34.81		75.7	75.5		5.57	5.56		2.88	2.87		10	

Remarks:  
 Single underline denotes exceedance over Action Level.  
 Double underline denotes exceedance over Limit Level.



**Water Monitoring Result at C3 - HKCEC Phase I  
Mid-Flood Tide**

Date	Time	Weather Condition	Sampling Depth		Water Temperature			pH			Salinity			DO Saturation			DO			Turbidity			Suspended Solids	
					°C			-			ppt			%			mg/L			NTU			mg/L	
					Value	Average	Value	Average	Value	Average	Value	Average	Value	Average	Value	Average	Value	Average	Value	Average	Value	Average	Value	Average
1/3/2013	9:25	Fine	Middle	3.0	19.10	19.10	19.10	7.89	7.89	7.88	33.56	33.56	33.56	52.6	52.4	52.5	4.02	4.01	4.02	0.38	0.37	0.40	3	2.50
	9:27		Middle	3.0	19.10	19.10		7.87	7.87		33.56	33.56		52.8	52.3		4.04	4.01		0.44	0.41		2	
4/3/2013	11:14	Fine	Middle	3.0	17.90	17.90	17.85	7.83	7.83	7.82	34.20	34.20	34.21	42.7	43.1	43.2	3.31	3.35	3.36	1.01	0.92	0.93	3	2.50
	11:16		Middle	3.0	17.80	17.80		7.80	7.80		34.21	34.21		43.7	43.2		3.41	3.36		0.85	0.94		2	
6/3/2013	11:20	Fine	Middle	3.0	17.80	17.80	17.80	7.87	7.87	7.87	34.16	34.16	34.16	59.2	59.1	59.2	4.59	4.58	4.59	1.83	2.19	1.99	3	3.00
	11:22		Middle	3.0	17.80	17.80		7.87	7.87		34.16	34.16		59.0	59.3		4.58	4.60		1.93	1.99		3	
8/3/2013	15:45	Fine	Middle	3.0	18.70	18.70	18.70	7.80	7.80	7.80	33.82	33.82	33.82	56.3	56.2	56.5	4.29	4.28	4.31	1.92	1.83	1.87	6	5.50
	15:47		Middle	3.0	18.70	18.70		7.80	7.80		33.82	33.82		56.6	56.8		4.32	4.34		2.02	1.72		5	
11/3/2013	17:25	Misty	Middle	2.5	18.90	18.90	18.85	7.76	7.76	7.76	33.91	33.91	33.91	60.7	60.5	60.4	4.64	4.63	4.63	5.59	5.57	5.55	5	5.00
	17:27		Middle	2.5	18.80	18.80		7.76	7.76		33.91	33.91		60.4	60.1		4.63	4.61		5.53	5.50		5	
13/3/2013	18:07	Cloudy	Middle	2.5	20.60	20.60	20.55	7.83	7.83	7.83	33.76	3.76	26.26	56.7	56.4	56.4	4.18	4.16	4.16	3.26	3.22	3.21	3	3.50
	18:09		Middle	2.5	20.50	20.50		7.82	7.82		33.76	33.76		56.3	56.1		4.16	4.15		3.19	3.17		4	
15/3/2013	8:56	Fine	Middle	3.0	18.80	18.80	18.70	7.76	7.76	7.76	33.98	33.98	33.96	33.5	33.3	33.4	2.56	2.55	<u>2.56</u>	0.98	0.92	0.95	3	3.00
	8:58		Middle	3.0	18.60	18.60		7.75	7.75		33.94	33.94		33.7	33.1		2.58	2.54		0.94	0.95		3	
18/3/2013	10:35	Fine	Middle	3.0	20.20	20.20	20.20	7.81	7.81	7.81	33.32	33.32	33.32	51.3	51.2	51.6	4.13	4.12	4.15	4.39	4.52	4.43	2	2.00
	10:37		Middle	3.0	20.20	20.20		7.81	7.81		33.32	33.32		51.8	51.9		4.17	4.19		4.34	4.46		2	
21/3/2013	9:22	Cloudy	Middle	3.0	21.20	21.20	21.15	7.65	7.65	7.64	32.76	32.76	32.77	28.9	27.7	29.1	2.12	2.04	<u>2.14</u>	2.87	2.65	2.76	2	2.00
	9:24		Middle	3.0	21.10	21.10		7.63	7.63		32.78	32.78		30.4	29.2		2.24	2.16		2.74	2.78		2	
23/3/2013	15:19	Fine	Middle	3.0	20.60	20.60	20.60	7.77	7.77	7.77	34.31	34.31	34.31	45.6	45.7	46.2	3.34	3.35	3.38	1.98	2.16	1.88	4	4.50
	15:21		Middle	3.0	20.60	20.60		7.77	7.77		34.31	34.31		46.5	46.8		3.41	3.43		1.73	1.63		5	
25/3/2013	16:10	Cloudy	Middle	3.0	20.60	20.60	20.60	7.78	7.78	7.78	34.33	34.33	34.33	54.4	54.6	54.6	4.02	4.03	4.04	1.53	1.59	1.56	11	10.50
	16:12		Middle	3.0	20.60	20.60		7.78	7.78		34.33	34.33		54.5	54.7		4.05	4.07		1.53	1.57		10	
27/3/2013	17:11	Cloudy	Middle	3.0	20.50	20.50	20.45	7.78	7.78	7.77	34.14	34.14	34.14	58.0	57.7	57.7	4.28	4.26	4.26	2.29	2.27	2.25	6	5.50
	17:13		Middle	3.0	20.40	20.40		7.76	7.76		34.14	34.14		57.6	57.4		4.26	4.25		2.23	2.21		5	

Remarks:  
 Single underline denotes exceedance over Action Level.  
 Double underline denotes exceedance over Limit Level.





**Water Monitoring Result at C4e - WCT / GEC  
Mid-Flood Tide**

Date	Time	Weather Condition	Sampling Depth		Water Temperature			pH			Salinity			DO Saturation		DO		Turbidity		Suspended Solids				
					°C			-			ppt			%		mg/L		NTU		mg/L				
			m	Value	Average	Value	Average	Value	Average	Value	Average	Value	Average	Value	Average	Value	Average	Value	Average	Value	Average			
1/3/2013	9:02	Fine	Middle	1.5	19.00	19.00	19.00	7.80	7.80	7.79	32.97	32.97	32.98	53.3	52.5	53.2	4.07	4.00	4.06	0.72	0.62	0.68	3	3.50
	9:04		Middle	1.5	19.00	19.00		7.77	7.77		32.98	32.98		53.9	53.2		4.11	4.06		0.77	0.62		4	
4/3/2013	10:37	Fine	Middle	1.5	18.10	18.10	18.05	7.87	7.87	7.87	34.25	34.25	34.25	69.5	69.8	69.8	5.36	5.38	5.38	3.01	2.71	2.80	7	7.00
	10:39		Middle	1.5	18.00	18.00		7.87	7.87		34.25	34.25		70.3	69.4		5.43	5.36		2.75	2.74		7	
6/3/2013	11:10	Fine	Middle	1.5	18.60	18.60	18.60	7.93	7.93	7.93	34.24	34.24	34.24	70.1	69.9	69.8	5.31	5.29	5.28	2.87	2.39	2.63	5	5.00
	11:12		Middle	1.5	18.60	18.60		7.93	7.93		34.24	34.24		69.7	69.4		5.27	5.26		2.66	2.58		5	
8/3/2013	15:25	Fine	Middle	2.0	19.30	19.30	19.25	7.86	7.86	7.85	33.87	33.87	33.87	56.6	56.8	56.6	4.28	4.29	4.28	3.86	3.47	3.44	2	2.00
	15:27		Middle	2.0	19.20	19.20		7.80	7.86		33.87	33.87		56.7	56.1		4.29	4.24		3.26	3.18		2	
11/3/2013	17:58	Misty	Middle	2.0	19.40	19.40	19.30	7.80	7.80	7.82	34.06	34.06	34.01	65.4	65.2	65.1	4.94	4.93	4.93	2.72	2.69	2.68	7	7.00
	18:00		Middle	2.0	19.20	19.20		7.84	7.84		33.96	33.96		65.0	64.8		4.92	4.91		2.66	2.63		7	
13/3/2013	17:45	Cloudy	Middle	2.0	20.90	20.90	20.90	7.90	7.90	7.89	33.75	33.75	33.76	58.0	57.9	57.8	4.24	4.24	4.24	4.83	4.80	4.79	5	5.00
	17:48		Middle	2.0	20.90	20.90		7.87	7.87		33.76	33.76		57.7	57.6		4.23	4.23		4.77	4.75		5	
15/3/2013	8:40	Fine	Middle	1.5	19.00	19.00	18.90	7.85	7.85	7.84	34.10	34.10	34.10	44.5	44.3	44.8	3.37	3.36	3.40	2.51	2.60	2.53	4	3.50
	8:42		Middle	1.5	18.80	18.80		7.83	7.83		34.10	34.10		45.1	45.2		3.42	3.44		2.44	2.56		3	
18/3/2013	10:15	Fine	Middle	2.0	21.00	21.00	21.00	7.95	7.95	7.95	34.01	34.01	34.01	55.3	55.2	55.1	4.07	4.06	4.05	4.90	4.78	4.91	21	<u>21.50</u>
	10:17		Middle	2.0	21.00	21.00		7.95	7.95		34.01	34.01		55.0	54.7		4.05	4.02		4.76	5.19		22	
21/3/2013	9:02	Cloudy	Middle	1.5	21.00	21.00	21.05	7.81	7.81	7.79	33.39	33.39	33.40	41.2	41.4	41.7	3.01	3.03	<u>3.05</u>	3.57	3.67	3.61	2	2.00
	9:04		Middle	1.5	21.10	21.10		7.77	7.77		33.40	33.40		42.1	42.0		3.08	3.07		3.64	3.55		2	
23/3/2013	14:58	Fine	Middle	2.0	21.00	21.00	21.00	7.83	7.83	7.83	34.08	34.08	34.08	56.4	56.0	56.9	4.10	4.06	4.13	3.73	3.36	3.53	8	8.50
	15:00		Middle	2.0	21.00	21.00		7.83	7.83		34.08	34.08		57.1	58.0		4.14	4.20		3.42	3.59		9	
25/3/2013	16:30	Cloudy	Middle	1.5	21.10	21.10	21.10	7.74	7.74	7.74	34.18	34.18	34.18	55.0	54.9	54.5	4.02	4.01	4.02	1.65	1.38	1.40	3	3.50
	16:32		Middle	1.5	21.10	21.10		7.74	7.74		34.18	34.18		53.2	54.7		4.03	4.00		1.26	1.32		4	
27/3/2013	16:56	Cloudy	Middle	2.0	21.00	21.00	21.00	7.82	7.82	7.82	34.34	34.34	34.34	59.0	58.7	58.7	4.31	4.29	4.29	3.38	3.36	3.34	10	10.50
	16:58		Middle	2.0	21.00	21.00		7.81	7.81		34.34	34.34		58.6	58.5		4.29	4.28		3.33	3.30		11	

Remarks:

Single underline denotes exceedance over Action Level.

Double underline denotes exceedance over Limit Level.



**Water Monitoring Result at C4w - WCT / GEC  
Mid-Flood Tide**

Date	Time	Weather Condition	Sampling Depth		Water Temperature			pH			Salinity			DO Saturation			DO			Turbidity			Suspended Solids	
					°C			-			ppt			%			mg/L			NTU			mg/L	
					Value	Average		Value	Average		Value	Average		Value	Average		Value	Average		Value	Average		Value	Average
1/3/2013	9:12	Fine	Middle	1.5	18.90	18.90	18.90	7.92	7.92	7.91	33.98	33.98	33.98	66.6	65.5	66.1	5.05	4.97	5.02	1.20	1.18	1.21	8	7.50
	9:14		Middle	1.5	18.90	18.90		7.90	7.90		33.98	33.98		66.3	65.8		5.04	5.00		1.22	1.23		7	
4/3/2013	11:03	Fine	Middle	1.5	18.10	18.10	18.05	7.95	7.95	7.95	34.27	34.27	34.27	67.1	66.8	66.9	5.18	5.15	5.18	2.20	2.23	2.20	3	3.50
	11:05		Middle	1.5	18.00	18.00		7.94	7.94		34.26	34.26		67.4	66.4		5.23	5.14		2.14	2.22		4	
6/3/2013	11:15	Fine	Middle	1.5	18.30	18.30	18.25	7.93	7.93	7.93	34.31	34.31	34.31	67.0	66.7	66.8	5.15	5.12	5.13	2.59	2.73	2.73	4	3.50
	11:17		Middle	1.5	18.20	18.20		7.93	7.93		34.31	34.31		66.9	66.4		5.14	5.11		2.78	2.81		3	
8/3/2013	15:35	Fine	Middle	2.0	18.90	18.90	18.90	8.09	8.09	8.09	34.11	34.11	34.11	62.2	62.0	61.9	4.73	4.70	4.70	3.42	3.43	3.29	4	5.00
	15:37		Middle	2.0	18.90	18.90		8.09	8.09		34.11	34.11		61.7	61.8		4.68	4.69		3.05	3.27		6	
11/3/2013	17:48	Misty	Middle	2.0	19.30	19.30	19.30	7.75	7.75	7.75	33.94	33.94	33.95	66.3	66.1	66.0	5.07	5.06	5.06	2.80	2.77	2.76	8	8.50
	17:50		Middle	2.0	19.30	19.30		7.75	7.75		33.95	33.95		65.8	65.7		5.05	5.05		2.73	2.72		9	
13/3/2013	17:58	Cloudy	Middle	2.0	20.90	20.90	20.90	7.84	7.84	7.84	33.76	33.76	33.77	57.5	57.3	57.2	4.22	4.21	4.21	4.68	4.64	4.63	6	5.50
	18:00		Middle	2.0	20.90	20.90		7.83	7.83		33.77	33.77		57.1	56.8		4.20	4.19		4.60	4.59		5	
15/3/2013	8:46	Fine	Middle	1.5	19.00	19.00	18.85	7.82	7.82	7.82	34.21	34.21	34.22	51.8	51.0	51.8	3.99	3.91	3.95	1.80	1.84	1.83	4	4.00
	8:47		Middle	1.5	18.70	18.70		7.81	7.81		34.22	34.22		51.6	52.8		3.93	3.98		1.88	1.79		4	
18/3/2013	10:22	Fine	Middle	2.0	20.40	20.40	20.40	7.99	7.99	7.99	33.96	33.96	33.96	58.5	58.3	58.2	4.35	4.33	4.33	3.34	3.23	3.21	4	4.50
	10:24		Middle	2.0	20.40	20.40		7.99	7.99		33.96	33.96		58.2	57.8		4.32	4.30		3.17	3.08		5	
21/3/2013	9:12	Cloudy	Middle	1.5	20.80	20.80	20.80	7.75	7.75	7.74	33.77	33.77	33.77	37.7	38.0	38.4	3.10	3.12	3.15	2.76	2.71	2.75	3	3.50
	9:14		Middle	1.5	20.80	20.80		7.73	7.73		33.77	33.77		39.3	38.4		3.22	3.16		2.78	2.74		4	
23/3/2013	15:08	Fine	Middle	1.5	20.60	20.60	20.60	7.86	7.86	7.86	34.47	34.47	34.47	55.4	55.7	55.9	4.04	4.01	4.06	2.96	2.49	2.71	8	8.50
	15:10		Middle	1.5	20.60	20.60		7.86	7.86		34.47	34.47		56.1	56.2		4.09	4.10		2.78	2.62		9	
25/3/2013	16:23	Cloudy	Middle	1.5	20.90	20.90	20.90	7.77	7.77	7.77	34.25	34.25	34.25	54.9	55.3	55.4	4.02	4.05	4.06	1.77	1.59	1.67	<2	<2
	16:25		Middle	1.5	20.90	20.90		7.77	7.77		34.25	34.25		55.1	56.1		4.04	4.11		1.68	1.65		<2	
27/3/2013	17:04	Cloudy	Middle	2.0	20.70	20.70	20.70	7.84	7.84	7.85	34.63	34.63	34.64	64.0	64.0	63.8	4.68	4.68	4.67	2.12	2.10	2.09	7	6.50
	17:06		Middle	2.0	20.70	20.70		7.85	7.85		34.64	34.64		63.7	63.6		4.66	4.66		2.08	2.06		6	

Remarks:

Single underline denotes exceedance over Action Level.

Double underline denotes exceedance over Limit Level.



**Water Monitoring Result at C5e - Sun Hung Kai Centre  
Mid-Flood Tide**

Date	Time	Weather Condition	Sampling Depth		Water Temperature			pH			Salinity			DO Saturation			DO			Turbidity			Suspended Solids	
					°C			-			ppt			%			mg/L			NTU			mg/L	
					Value	Average		Value	Average		Value	Average		Value	Average		Value	Average		Value	Average		Value	Average
1/3/2013	9:50	Fine	Middle	1.5	19.50	19.50	19.51	7.86	7.86	7.86	33.04	33.04	33.04	83.7	83.7	83.7	6.32	6.32	6.32	5.01	4.95	5.04	6	6.50
	9:52		Middle	1.5	19.51	19.51		7.86	7.86		33.03	33.03		83.7	83.6		6.32	6.31		5.06	5.13		7	
4/3/2013	11:21	Fine	Middle	1.5	18.59	18.59	18.58	8.02	8.02	8.01	33.28	33.28	33.30	82.6	82.5	82.1	6.34	6.33	6.30	4.45	4.42	4.43	<2	<2
	11:23		Middle	1.5	18.57	18.57		8.00	8.00		33.31	33.31		81.7	81.6		6.27	6.26		4.42	4.43		<2	
6/3/2013	13:09	Fine	Middle	1.5	19.06	19.06	19.10	7.99	7.99	7.99	33.54	33.54	33.53	88.6	88.0	87.7	6.70	6.68	6.57	2.75	2.66	2.68	7	6.00
	13:11		Middle	1.5	19.14	19.14		7.98	7.98		33.51	33.51		87.3	87.0		6.30	6.60		2.65	2.64		5	
8/3/2013	15:31	Fine	Middle	1.5	20.05	20.05	20.04	7.72	7.72	7.73	33.22	33.22	33.22	77.3	75.8	75.3	5.77	5.66	5.63	1.67	1.61	1.62	3	3.00
	15:33		Middle	1.5	20.02	20.02		7.73	7.73		33.22	33.22		74.6	73.6		5.57	5.50		1.56	1.64		3	
11/3/2013	19:23	Misty	Middle	1.5	19.40	19.40	19.40	8.02	8.02	8.02	32.55	32.55	32.57	76.3	76.9	77.0	5.79	5.84	5.85	3.20	3.47	3.22	8	7.00
	19:24		Middle	1.5	19.40	19.40		8.02	8.02		32.58	32.58		77.4	77.3		5.88	5.87		3.13	3.09		6	
13/3/2013	19:30	Cloudy	Middle	1.5	21.10	21.10	21.20	8.01	8.01	8.01	32.48	32.48	32.47	77.2	77.5	77.3	5.66	5.68	5.67	3.91	3.85	3.86	4	3.00
	19:31		Middle	1.5	21.30	21.30		8.01	8.01		32.45	32.45		77.5	77.1		5.68	5.65		3.87	3.81		2	
15/3/2013	8:32	Fine	Middle	1.5	19.04	19.04	19.05	8.08	8.08	8.08	33.51	33.51	33.52	76.9	76.0	76.0	5.84	5.77	5.77	2.33	2.19	2.30	7	6.50
	8:34		Middle	1.5	19.05	19.05		8.08	8.08		33.52	33.52		75.7	75.4		5.75	5.72		2.36	2.30		6	
18/3/2013	10:09	Fine	Middle	1.5	20.90	20.90	20.91	7.90	7.90	7.90	33.29	33.29	33.30	73.0	72.0	71.7	5.36	5.29	5.27	1.61	1.58	1.54	2	2.00
	10:11		Middle	1.5	20.92	20.92		7.89	7.89		33.30	33.30		71.2	70.5		5.23	5.18		1.45	1.50		2	
21/3/2013	8:20	Cloudy	Middle	1.5	21.24	21.24	21.25	7.87	7.87	7.87	32.94	32.94	32.93	66.3	65.5	65.5	4.85	4.80	4.79	2.62	2.67	2.55	<2	<2
	8:22		Middle	1.5	21.25	21.25		7.86	7.86		32.91	32.91		65.2	64.9		4.77	4.75		2.54	2.36		<2	
23/3/2013	15:15	Fine	Middle	1.5	21.90	21.90	21.91	7.88	7.88	7.88	33.64	33.64	33.64	66.5	66.1	65.9	4.79	4.76	4.74	2.55	2.69	2.64	3	3.50
	15:17		Middle	1.5	21.91	21.91		7.87	7.87		33.63	33.63		65.6	65.3		4.72	4.70		2.56	2.76		4	
25/3/2013	15:25	Cloudy	Middle	1.5	20.89	20.89	20.88	7.89	7.89	7.89	33.57	33.57	33.58	61.6	61.4	60.6	4.52	4.49	4.45	0.88	0.99	0.86	<2	<2
	15:27		Middle	1.5	20.87	20.87		7.88	7.88		33.58	33.58		60.0	59.5		4.40	4.37		0.70	0.86		<2	
* 27/3/2013	17:31	Cloudy	Middle	1.5	20.60	20.60	20.60	7.85	7.85	7.86	34.84	34.84	34.84	69.7	69.5	69.4	5.11	5.10	5.10	3.05	3.01	3.00	8	8.00
	17:33		Middle	1.5	20.60	20.60		7.86	7.86		34.84	34.84		69.4	69.1		5.10	5.08		2.98	2.97		8	

Remarks:

Single underline denotes exceedance over Action Level.

Double underline denotes exceedance over Limit Level.

\*Due to blockage of the road access to C5e on 27 Mar 2013 during flood tide,

the water quality monitoring was cancelled at C5e 4 Feb 2013 during flood tide.

The sample taken at temporary water quality monitoring location C5a and present as C5e



**Water Monitoring Result at C5w - Sun Hung Kai Centre  
Mid-Flood Tide**

Date	Time	Weather Condition	Sampling Depth		Water Temperature			pH			Salinity		DO Saturation		DO		Turbidity		Suspended Solids					
					°C		-		ppt		%		mg/L		NTU		mg/L							
					Value	Average	Value	Average	Value	Average	Value	Average	Value	Average	Value	Average	Value	Average						
1/3/2013	9:53	Fine	Middle	1.5	19.36	19.36	19.36	7.90	7.90	7.90	33.07	33.07	33.07	87.5	87.5	87.5	6.62	6.62	6.62	9.69	9.70	9.65	12	13.00
	9:55		Middle	1.5	19.36	19.36		7.90	7.90		33.07	33.07		87.4	87.4		6.61	6.61		9.65	9.54		14	
4/3/2013	11:25	Fine	Middle	1.5	18.57	18.57	18.58	8.01	8.01	8.01	33.32	33.32	33.32	79.9	79.8	79.6	6.13	6.12	6.11	4.34	4.32	4.31	3	3.00
	11:27		Middle	1.5	18.59	18.59		8.01	8.01		33.32	33.32		79.4	79.4		6.09	6.09		4.30	4.29		3	
6/3/2013	13:04	Fine	Middle	1.5	19.26	19.26	19.34	8.01	8.01	8.01	33.60	33.60	33.61	95.1	94.3	94.0	7.19	7.13	7.10	2.52	2.52	2.52	6	5.50
	13:06		Middle	1.5	19.41	19.41		8.00	8.00		33.62	33.62		93.6	93.0		7.07	7.02		2.52	2.51		5	
8/3/2013	15:27	Fine	Middle	1.5	20.52	20.52	20.53	7.85	7.85	7.84	33.44	33.44	33.42	82.7	82.1	81.8	6.10	6.05	6.03	3.45	3.46	3.44	4	4.50
	15:29		Middle	1.5	20.53	20.53		7.83	7.83		33.40	33.40		81.5	81.0		6.01	5.97		3.43	3.42		5	
11/3/2013	19:30	Misty	Middle	1.5	19.40	19.40	19.40	8.01	8.01	8.01	32.45	32.45	32.45	83.8	83.9	83.8	6.36	6.37	6.37	3.00	3.27	3.02	6	5.50
	19:31		Middle	1.5	19.40	19.40		8.01	8.01		32.45	32.45		83.9	83.7		6.37	6.36		2.94	2.88		5	
13/3/2013	19:36	Cloudy	Middle	1.5	21.30	21.30	21.35	8.01	8.01	8.01	32.48	32.48	32.45	78.4	78.9	78.9	5.75	5.80	5.78	7.53	6.89	7.05	6	5.50
	19:37		Middle	1.5	21.40	21.40		8.01	8.01		32.41	32.41		80.0	78.3		5.85	5.73		7.02	6.76		5	
15/3/2013	8:29	Fine	Middle	1.5	19.19	19.19	19.18	8.07	8.07	8.07	33.50	33.50	33.50	78.4	78.1	77.9	5.94	5.92	5.91	3.38	3.58	3.37	6	5.50
	8:31		Middle	1.5	19.16	19.16		8.06	8.06		33.50	33.50		77.6	77.4		5.89	5.87		3.31	3.20		5	
18/3/2013	10:05	Fine	Middle	1.5	20.95	20.95	20.96	7.95	7.95	7.94	33.38	33.38	33.36	83.7	82.8	82.3	6.14	6.07	6.04	2.41	2.29	2.34	6	5.00
	10:07		Middle	1.5	20.96	20.96		7.90	7.94		33.33	33.33		82.0	80.7		6.01	5.92		2.36	2.30		4	
21/3/2013	8:25	Cloudy	Middle	1.5	21.13	21.13	21.14	7.80	7.80	7.80	32.89	32.89	32.90	56.8	56.4	56.3	4.17	4.14	4.13	1.41	1.35	1.37	4	4.00
	8:27		Middle	1.5	21.14	21.14		7.79	7.79		32.90	32.90		56.1	55.8		4.12	4.10		1.37	1.33		4	
23/3/2013	15:10	Fine	Middle	1.5	21.76	21.76	21.77	7.88	7.88	7.88	33.70	33.70	33.68	68.8	68.3	68.0	4.97	4.92	4.91	4.62	4.63	4.62	8	8.00
	15:12		Middle	1.5	21.78	21.78		7.87	7.87		33.66	33.66		67.7	67.2		4.88	4.85		4.63	4.61		8	
25/3/2013	15:30	Cloudy	Middle	1.5	20.77	20.77	20.76	7.81	7.81	7.81	33.40	33.40	33.40	50.0	49.5	49.3	3.68	3.64	3.63	0.22	0.31	0.27	3	3.00
	15:32		Middle	1.5	20.78	20.70		7.80	7.80		33.39	33.39		49.0	48.8		3.60	3.59		0.24	0.32		3	
* 27/3/2013	-	Cloudy	Middle	-	-	-	-	-	-	-	-	-	-	-	-	-	-	-	-	-	-	-	-	
	-		Middle	-	-	-	-	-	-	-	-	-	-	-	-	-	-	-	-	-	-	-	-	-

Remarks:

Single underline denotes exceedance over Action Level.

Double underline denotes exceedance over Limit Level.

\*Due to blockage of the road access to C5w on 27 Mar 2013 during flood tide, the water quality monitoring was cancelled at C5w 4 Feb 2013 during flood tide.

The sample taken at temporary water quality monitoring location C5a and present as C5e



**Water Monitoring Result at WSD21 - Wan Chai  
Mid-Flood Tide**

Date	Time	Weater Condition	Sampling Depth		Water Temperature			pH			Salinity			DO Saturation		DO		Turbidity		Suspended Solids				
					°C			-			ppt			%		mg/L		NTU		mg/L				
			m	Value	Average	Value	Average	Value	Average	Value	Average	Value	Average	Value	Average	Value	Average	Value	Average	Value	Average			
1/3/2013	8:42	Fine	Middle	2.0	18.90	18.90	18.90	7.96	7.96	7.93	34.14	34.14	34.14	72.8	71.6	72.4	5.52	5.43	5.49	1.54	1.67	1.59	3	3.00
	8:44		Middle	2.0	18.90	18.90		7.90	7.90		34.13	34.13		73.2	72.1		5.55	5.47		1.56	1.60		3	
4/3/2013	10:20	Fine	Middle	1.5	17.80	17.80	17.75	7.90	7.90	7.91	34.36	34.36	34.37	75.6	73.5	74.4	5.84	5.70	5.77	3.22	3.20	3.21	7	7.50
	10:22		Middle	1.5	17.70	17.70		7.92	7.92		34.37	34.37		74.4	73.9		5.78	5.74		3.17	3.25		8	
6/3/2013	11:33	Fine	Middle	1.5	18.10	18.10	18.10	8.22	8.22	8.22	34.50	34.50	34.50	78.6	78.8	78.8	6.05	6.06	6.07	2.74	2.80	2.82	3	4.00
	11:35		Middle	1.5	18.10	18.10		8.22	8.22		34.50	34.50		79.0	78.9		6.09	6.08		3.02	2.71		5	
8/3/2013	15:02	Fine	Middle	1.5	19.50	19.50	19.50	7.98	7.98	7.98	34.34	34.34	34.34	66.9	66.4	66.6	5.00	4.96	4.98	3.09	2.97	3.08	5	5.50
	15:04		Middle	1.5	19.50	19.50		7.98	7.98		34.34	34.34		66.5	66.6		4.97	4.97		3.35	2.89		6	
11/3/2013	18:31	Misty	Middle	2.0	19.30	19.30	19.25	7.83	7.83	7.83	34.23	34.23	34.23	70.6	70.4	70.3	5.32	5.31	5.31	3.27	3.23	3.23	7	6.50
	18:33		Middle	2.0	19.20	19.20		7.82	7.82		34.23	34.23		70.3	70.0		5.31	5.29		3.21	3.19		6	
13/3/2013	17:28	Cloudy	Middle	1.0	21.00	21.00	21.00	7.84	7.84	7.84	34.24	34.24	34.24	61.6	61.3	61.3	4.49	4.47	4.47	5.40	5.38	5.36	16	<u>16.50</u>
	17:30		Middle	1.0	21.00	21.00		7.84	7.84		34.24	34.24		61.2	61.0		4.47	4.46		5.33	5.31		17	
15/3/2013	9:19	Fine	Middle	2.0	18.90	18.90	18.85	7.86	7.86	7.87	34.44	34.44	34.44	61.2	61.0	61.3	4.64	4.63	4.65	2.97	2.88	2.91	3	3.50
	9:21		Middle	2.0	18.80	18.80		7.87	7.87		34.44	34.44		61.8	61.1		4.69	4.64		2.82	2.95		4	
18/3/2013	9:43	Fine	Middle	2.0	20.50	20.50	20.50	7.95	7.95	7.95	34.15	34.15	34.15	56.5	56.4	56.3	4.14	4.13	4.12	4.51	4.43	4.35	7	7.50
	9:45		Middle	2.0	20.50	20.50		7.95	7.95		34.15	34.15		56.0	56.2		4.10	4.12		4.09	4.35		8	
21/3/2013	8:43	Cloudy	Middle	2.0	21.00	21.00	21.05	7.79	7.79	7.77	33.81	33.81	33.81	51.1	51.5	51.5	3.74	3.76	3.76	3.53	3.43	3.50	2	2.50
	8:45		Middle	2.0	21.10	21.10		7.75	7.75		33.81	33.81		51.5	51.9		3.76	3.79		3.48	3.55		3	
23/3/2013	14:25	Fine	Middle	1.5	21.00	21.00	21.00	7.95	7.95	7.95	34.57	34.57	34.57	66.9	67.0	67.2	4.55	4.56	4.72	4.08	4.10	4.01	4	4.50
	14:27		Middle	1.5	21.00	21.00		7.95	7.95		34.57	34.57		67.6	67.2		4.90	4.88		3.92	3.94		5	
25/3/2013	16:43	Cloudy	Middle	1.5	20.80	20.80	20.80	7.75	7.75	7.75	34.47	34.47	34.47	55.6	55.7	56.0	4.07	4.08	4.12	1.57	1.48	1.48	4	4.00
	16:45		Middle	1.5	20.80	20.80		7.75	7.75		34.47	34.47		56.0	56.8		4.16	4.16		1.45	1.43		4	
27/3/2013	17:42	Cloudy	Middle	1.5	20.60	20.60	20.60	7.84	7.84	7.84	34.73	34.73	34.73	67.8	67.5	67.4	4.97	4.95	4.95	3.45	3.42	3.41	12	12.00
	17:45		Middle	1.5	20.60	20.60		7.84	7.84		34.73	34.73		67.3	67.1		4.94	4.93		3.38	3.37		12	

Remarks:

Single underline denotes exceedance over Action Level.

Double underline denotes exceedance over Limit Level.



**Water Monitoring Result at WSD19 - Sheung Wan  
Mid-Flood Tide**

Date	Time	Weater Condition	Sampling Depth		Water Temperature			pH			Salinity			DO Saturation			DO			Turbidity			Suspended Solids	
					°C			-			ppt			%			mg/L			NTU			mg/L	
			m		Value	Average		Value	Average		Value	Average		Value	Average		Value	Average		Value	Average		Value	Average
1/3/2013	9:30	Fine	Middle	2.5	19.40	19.40	19.41	7.87	7.87	7.87	33.11	33.11	33.11	83.8	83.4	83.2	6.34	6.29	6.29	8.96	8.85	<u>8.88</u>	8	7.50
	9:32		Middle	2.5	19.41	19.41		7.87	7.87		33.10	33.10		83.0	82.7		6.27	6.26		8.85	8.87		7	
4/3/2013	10:45	Fine	Middle	3.0	18.38	18.38	18.44	7.99	7.99	7.99	33.37	33.37	33.37	90.5	89.4	89.2	6.96	6.88	6.86	1.80	1.75	1.75	9	9.00
	10:47		Middle	3.0	18.49	18.49		7.99	7.99		33.36	33.36		88.6	88.2		6.81	6.78		1.72	1.72		9	
6/3/2013	12:05	Fine	Middle	3.0	18.88	18.88	18.89	7.99	7.99	7.99	33.58	33.58	33.57	98.7	97.2	97.0	7.51	7.40	7.39	5.75	5.74	5.74	11	10.50
	12:07		Middle	3.0	18.89	18.89		7.99	7.99		33.55	33.55		96.6	95.6		7.35	7.28		5.74	5.73		10	
8/3/2013	15:01	Fine	Middle	2.5	20.01	20.01	20.02	7.83	7.83	7.83	33.42	33.42	33.41	87.8	87.6	87.6	6.55	6.54	6.53	5.32	5.31	5.31	9	8.50
	15:03		Middle	2.5	20.03	20.03		7.82	7.82		33.41	33.39		87.5	87.3		6.53	6.51		5.30	5.29		8	
11/3/2013	20:05	Misty	Middle	2.0	19.10	19.10	19.10	8.00	8.00	8.01	32.37	32.37	32.37	83.9	84.0	84.0	6.40	6.41	6.41	5.31	5.21	5.13	8	8.50
	20:06		Middle	2.0	19.10	19.10		8.01	8.01		32.37	32.37		84.2	84.0		6.42	6.41		5.03	4.98		9	
13/3/2013	20:12	Cloudy	Middle	2.0	20.60	20.60	20.65	8.05	8.05	8.05	32.35	32.35	32.34	77.9	77.9	77.7	5.79	5.78	5.77	4.36	4.28	4.47	4	4.00
	20:13		Middle	2.0	20.70	20.70		8.05	8.05		32.33	32.33		77.7	77.1		5.77	5.73		4.85	4.37		4	
15/3/2013	8:00	Fine	Middle	3.0	18.92	18.92	18.92	8.05	8.05	8.05	33.29	33.29	33.30	82.1	81.8	81.8	6.25	6.24	6.20	2.83	3.03	3.00	8	7.50
	8:02		Middle	3.0	18.91	18.91		8.05	8.05		33.30	33.30		81.6	81.5		6.22	6.10		2.92	3.21		7	
18/3/2013	9:35	Fine	Middle	2.5	20.68	20.68	20.68	7.95	7.95	7.95	33.09	33.09	33.10	87.4	87.0	86.8	6.46	6.43	6.42	2.69	2.79	2.75	6	5.50
	9:37		Middle	2.5	20.67	20.67		7.94	7.94		33.11	33.11		86.6	86.2		6.40	6.37		2.66	2.84		5	
21/3/2013	8:02	Cloudy	Middle	2.5	21.07	21.07	21.07	7.87	7.87	7.87	32.98	32.98	32.98	70.5	70.2	70.1	5.17	5.15	5.15	2.59	2.58	2.60	3	4.00
	8:04		Middle	2.5	21.06	21.06		7.86	7.86		32.98	32.98		70.0	69.7		5.14	5.12		2.57	2.67		5	
23/3/2013	14:48	Fine	Middle	2.5	21.83	21.83	21.86	7.95	7.95	7.95	33.56	33.56	33.55	76.1	75.7	75.6	5.49	5.46	5.45	3.69	3.62	3.60	8	7.50
	14:50		Middle	2.5	21.88	21.88		7.94	7.94		33.54	33.54		75.4	75.2		5.44	5.42		3.63	3.46		7	
25/3/2013	15:00	Cloudy	Middle	2.5	20.49	20.49	20.50	7.91	7.91	7.91	33.47	33.47	33.46	65.5	65.2	64.8	4.85	4.82	4.80	3.48	3.80	3.40	7	6.50
	15:02		Middle	2.5	20.50	20.50		7.91	7.91		33.44	33.44		64.5	64.1		4.77	4.74		3.24	3.08		6	
27/3/2013	20:00	Cloudy	Middle	2.0	20.20	20.20	20.25	8.05	8.05	8.05	33.00	33.00	33.00	72.2	72.6	72.9	5.38	5.40	5.42	5.47	5.51	5.37	10	9.50
	20:01		Middle	2.0	20.30	20.30		8.06	8.05		33.00	33.00		73.3	73.3		5.46	5.45		5.38	5.10		9	

Remarks:  
 Single underline denotes exceedance over Action Level.  
 Double underline denotes exceedance over Limit Level.



**Water Monitoring Result at WSD9 - Tai Wan  
Mid-Ebb Tide**

Date	Time	Weater Condition	Sampling Depth		Water Temperature		pH			Salinity		DO Saturation		DO		Turbidity		Suspended Solids						
					°C		-		ppt		%		mg/L		NTU		mg/L							
			m	Value	Average	Value	Average	Value	Average	Value	Average	Value	Average	Value	Average	Value	Average	Value	Average					
1/3/2013	16:50	Fine	Middle	2.0	19.86	19.86	19.86	8.00	8.00	8.00	33.35	33.35	33.30	93.2	93.1	93.1	6.96	6.95	6.95	3.17	3.16	3.17	3	3.00
	16:52		Middle	2.0	19.86	19.86		8.00	8.00		33.24	33.24		93.0	93.0		6.94	6.95		3.17	3.18		3	
4/3/2013	19:38	Fine	Middle	2.5	17.52	17.52	17.50	8.05	8.05	8.05	33.60	33.60	33.60	95.6	95.3	95.1	7.48	7.46	7.44	1.51	1.54	1.58	4	4.50
	19:40		Middle	2.5	17.48	17.48		8.05	8.05		33.60	33.60		94.9	94.7		7.42	7.41		1.62	1.66		5	
6/3/2013	18:08	Fine	Middle	2.0	18.70	18.70	18.70	8.16	8.16	8.16	32.94	32.94	32.94	85.5	85.5	86.4	6.55	6.55	6.62	0.55	0.46	0.47	2	2.00
	18:09		Middle	2.0	18.70	18.70		8.16	8.16		32.94	32.94		87.5	87.2		6.70	6.68		0.38	0.48		2	
8/3/2013	21:53	Fine	Middle	2.0	19.80	19.80	19.80	8.01	8.01	8.02	32.59	32.59	32.65	86.6	87.0	86.8	6.52	6.55	6.54	1.29	1.37	1.14	6	5.00
	21:54		Middle	2.0	19.80	19.80		8.02	8.02		32.70	32.70		87.3	86.3		6.57	6.50		0.97	0.93		4	
11/3/2013	11:37	Fine	Middle	2.0	19.22	19.22	19.23	8.03	8.03	8.03	33.63	33.63	33.64	94.0	93.8	93.8	7.11	7.10	7.10	1.22	1.23	1.24	3	3.00
	11:39		Middle	2.0	19.23	19.23		8.03	8.03		33.64	33.64		93.7	93.6		7.09	7.08		1.26	1.26		3	
13/3/2013	10:45	Fine	Middle	2.5	20.64	20.64	20.72	8.10	8.10	8.10	34.05	34.05	34.04	81.2	80.9	80.8	5.96	5.94	5.93	2.13	2.09	2.09	3	3.00
	10:46		Middle	2.5	20.80	20.80		8.09	8.09		34.02	34.02		80.6	80.4		5.91	5.90		2.06	2.07		3	
15/3/2013	16:37	Fine	Middle	2.5	19.34	19.34	19.32	8.05	8.05	8.05	33.83	33.83	33.82	90.1	89.9	89.9	6.79	6.78	6.78	0.54	0.56	0.54	6	6.00
	16:39		Middle	2.5	19.30	19.30		8.04	8.04		33.81	33.81		89.8	89.7		6.77	6.76		0.56	0.51		6	
18/3/2013	18:37	Fine	Middle	2.0	21.51	21.51	21.52	7.86	7.86	7.86	33.50	33.50	33.52	79.2	79.1	78.9	5.75	5.74	5.73	2.35	2.25	2.27	4	4.50
	18:39		Middle	2.0	21.53	21.53		7.85	7.85		33.53	33.53		78.8	78.6		5.72	5.71		2.29	2.18		5	
20/3/2013	16:38	Cloudy	Middle	2.0	21.90	21.90	21.90	7.98	7.98	7.98	31.92	31.92	31.92	76.2	78.1	77.5	5.61	5.69	5.65	10.08	9.55	<u>9.68</u>	<2	<2
	16:39		Middle	2.0	21.90	21.90		7.98	7.98		31.92	31.93		78.0	77.5		5.66	5.63		9.48	9.59		<2	
23/3/2013	1:39	Cloudy	Middle	2.0	21.20	21.20	21.20	7.97	7.97	7.97	32.82	32.82	32.82	77.9	77.0	77.0	5.71	5.63	5.64	1.35	1.42	1.39	4	3.50
	1:40		Middle	2.0	21.20	21.20		7.97	7.97		32.82	32.82		76.4	76.8		5.59	5.62		1.37	1.40		3	
25/3/2013	9:15	Cloudy	Middle	2.5	20.69	20.69	20.70	8.13	8.13	8.12	34.16	34.16	34.16	70.5	70.5	69.7	5.17	5.17	5.11	1.70	1.83	1.76	2	2.00
	9:17		Middle	2.5	20.70	20.70		8.10	8.10		34.15	34.15		69.6	68.0		5.10	4.99		1.76	1.74		2	
27/3/2013	9:50	Fine	Middle	2.5	20.06	20.06	20.07	8.17	8.17	8.17	34.31	34.31	34.30	65.3	64.9	64.7	4.84	4.82	4.80	0.64	0.71	0.70	6	6.50
	9:52		Middle	2.5	20.08	20.08		8.16	8.16		34.29	34.29		64.3	64.2		4.77	4.76		0.73	0.72		7	

Remarks:

Single underline denotes exceedance over Action Level.

Double underline denotes exceedance over Limit Level.



**Water Monitoring Result at WSD17 - Quarry Bay  
Mid-Ebb Tide**

Date	Time	Weater Condition	Sampling Depth		Water Temperature		pH			Salinity			DO Saturation		DO		Turbidity		Suspended Solids					
			m		°C		-		ppt		%		mg/L		NTU		mg/L							
					Value	Average	Value	Average	Value	Average	Value	Average	Value	Average	Value	Average	Value	Average						
1/3/2013	14:55	Fine	Middle	3	19.50	19.50	19.38	8.02	8.02	8.01	33.26	33.26	33.45	79.3	79.5	79.0	5.94	5.95	5.91	3.72	3.72	3.72	4	4.00
	14:57		Middle	3	19.26	19.26		8.00	8.00		33.64	33.64		78.8	78.3		5.91	5.83		3.72	3.72		4	
4/3/2013	17:50	Fine	Middle	2	17.99	17.99	17.99	8.08	8.08	8.08	33.65	33.65	33.64	93.7	93.5	93.3	7.25	7.22	7.21	4.48	4.29	4.33	5	5.00
	17:52		Middle	2	17.99	17.99		8.08	8.08		33.63	33.63		93.1	92.9		7.19	7.18		4.28	4.25		5	
6/3/2013	19:32	Fine	Middle	3	18.30	18.30	18.30	8.16	8.16	8.16	32.88	32.88	32.90	89.0	88.5	88.4	6.88	6.84	6.83	2.45	2.21	2.30	4	4.00
	19:33		Middle	3	18.30	18.30		8.16	8.16		32.91	32.91		87.9	88.1		6.78	6.80		2.22	2.31		4	
8/3/2013	23:45	Fine	Middle	3	19.20	19.20	19.20	8.03	8.03	8.03	32.66	32.66	32.65	85.8	86.4	85.9	6.54	6.58	6.54	4.70	4.87	4.55	4	4.00
	23:46		Middle	3	19.20	19.20		8.02	8.02		32.64	32.64		86.3	85.1		6.56	6.47		4.37	4.27		4	
11/3/2013	10:05	Fine	Middle	3	18.87	18.87	18.89	8.06	8.06	8.06	33.98	33.98	33.97	93.0	92.8	92.6	7.06	7.05	7.03	1.34	1.35	1.47	4	4.50
	10:07		Middle	3	18.91	18.91		8.06	8.06		33.96	33.96		92.5	92.2		7.01	7.00		1.56	1.61		5	
13/3/2013	14:40	Fine	Middle	3	20.84	20.84	20.89	7.86	7.86	7.86	33.57	33.57	33.56	88.0	87.6	87.5	6.46	6.43	6.43	2.15	2.20	2.19	4	3.50
	14:42		Middle	3	20.93	20.93		7.85	7.85		33.54	33.54		87.5	87.0		6.42	6.40		2.21	2.21		3	
15/3/2013	15:09	Fine	Middle	3	19.54	19.54	19.55	8.06	8.06	8.17	34.23	34.23	34.21	95.1	95.1	94.8	7.12	7.12	7.10	1.13	1.14	1.12	5	4.50
	15:11		Middle	3	19.55	19.55		8.05	8.50		34.18	34.18		94.7	94.2		7.09	7.05		1.02	1.17		4	
18/3/2013	16:45	Fine	Middle	3	21.25	21.25	21.35	7.85	7.85	7.84	33.52	33.52	33.47	83.9	83.0	82.9	6.11	6.04	6.03	3.56	3.55	3.44	3	3.50
	16:47		Middle	3	21.44	21.44		7.83	7.83		33.42	33.42		82.6	81.9		6.01	5.96		3.45	3.20		4	
20/3/2013	18:15	Cloudy	Middle	3	22.10	22.10	22.15	7.95	7.95	7.96	32.08	32.08	32.07	71.6	71.7	71.8	5.18	5.19	5.19	4.06	4.02	4.08	<2	<2
	18:16		Middle	3	22.20	22.20		7.96	7.96		32.06	32.06		71.9	71.8		5.20	5.20		4.12	4.10		<2	
23/3/2013	23:35	Cloudy	Middle	3	21.40	21.40	21.40	7.99	7.99	7.99	32.94	32.94	32.94	75.3	75.2	75.2	5.50	5.56	5.51	3.37	3.66	3.43	3	3.00
	23:36		Middle	3	21.40	21.40		7.99	7.99		32.93	32.93		75.4	74.9		5.50	5.46		3.46	3.23		3	
25/3/2013	10:45	Cloudy	Middle	3	20.34	20.34	20.35	8.04	8.04	8.04	33.76	33.76	33.76	66.3	66.2	66.0	4.91	4.90	4.89	1.42	1.26	1.29	3	2.50
	10:47		Middle	3	20.35	20.35		8.04	8.04		33.76	33.76		65.9	65.7		4.88	4.86		1.20	1.28		2	
27/3/2013	11:15	Fine	Middle	3	20.25	20.25	20.26	8.11	8.11	8.11	34.21	34.21	34.21	69.1	68.9	68.8	5.11	5.10	5.09	1.19	1.38	1.33	7	6.50
	11:17		Middle	3	20.27	20.27		8.11	8.11		34.20	34.20		68.7	68.6		5.08	5.07		1.36	1.37		6	

Remarks:

Single underline denotes exceedance over Action Level.

Double underline denotes exceedance over Limit Level.





**Water Monitoring Result at C9 - Provident Centre  
Mid-Ebb Tide**

Date	Time	Weather Condition	Sampling Depth		Water Temperature		pH			Salinity		DO Saturation		DO		Turbidity		Suspended Solids						
					°C		-		ppt		%		mg/L		NTU		mg/L							
			m		Value	Average	Value	Average	Value	Average	Value	Average	Value	Average	Value	Average	Value	Average	Value	Average				
1/3/2013	14:35	Fine	Middle	2	19.60	19.60	19.63	8.01	8.01	8.01	33.24	33.24	33.23	87.5	87.1	87.0	6.59	6.56	6.55	3.61	3.60	3.60	6	6.00
	14:37		Middle	2	19.66	19.66		8.00	8.00		33.21	33.21		86.8	86.5		6.53	6.51		3.60	3.59		6	
4/3/2013	17:35	Fine	Middle	2	18.04	18.04	18.07	8.04	8.04	8.03	33.47	33.47	33.46	96.1	95.7	95.5	7.44	7.41	7.39	5.62	5.57	5.59	7	7.50
	17:38		Middle	2	18.09	18.09		8.02	8.02		33.44	33.44		95.4	94.8		7.38	7.34		5.56	5.59		8	
6/3/2013	19:15	Fine	Middle	2	18.80	18.80	18.80	8.13	8.13	8.13	32.74	32.74	32.77	86.1	86.0	86.3	6.59	6.59	6.61	3.68	3.70	3.64	5	5.00
	19:16		Middle	2	18.80	18.80		8.12	8.12		32.80	32.80		86.6	86.5		6.63	6.62		3.62	3.56		5	
8/3/2013	23:25	Fine	Middle	2	19.00	19.00	19.00	7.97	7.97	7.97	32.57	32.57	32.57	82.2	82.5	82.8	6.28	6.30	6.33	5.08	5.03	4.89	7	8.00
	23:26		Middle	2	19.00	19.00		7.97	7.97		32.57	32.57		83.4	83.1		6.37	6.35		4.75	4.70		9	
11/3/2013	14:00	Fine	Middle	2	19.69	19.69	19.73	7.95	7.95	7.95	33.62	33.62	33.60	95.0	94.2	94.3	7.12	7.06	7.06	6.16	6.13	6.09	9	9.00
	14:02		Middle	2	19.77	19.77		7.94	7.94		33.57	33.57		94.0	93.8		7.04	7.03		6.04	6.03		9	
13/3/2013	15:43	Fine	Middle	2	20.20	20.20	20.30	8.14	8.14	8.14	34.50	34.50	34.51	65.0	64.8	64.8	4.88	4.87	4.87	3.30	3.33	3.32	4	4.50
	15:45		Middle	2	20.40	20.40		8.13	8.13		34.52	34.52		64.7	64.5		4.87	4.86		3.36	3.30		5	
15/3/2013	14:48	Fine	Middle	2	19.96	19.96	19.98	8.02	8.02	8.02	33.94	33.94	33.92	89.0	88.9	88.7	6.63	6.62	6.60	1.60	1.65	1.66	3	4.00
	14:50		Middle	2	19.99	19.99		8.01	8.01		33.90	33.90		88.5	88.2		6.59	6.57		1.65	1.72		5	
18/3/2013	16:30	Fine	Middle	2	21.43	21.43	21.54	7.84	7.84	7.82	33.55	33.55	33.58	90.6	88.9	88.6	6.58	6.45	6.43	3.99	4.11	4.07	5	5.50
	16:32		Middle	2	21.64	21.64		7.79	7.79		33.60	33.60		88.1	86.9		6.38	6.30		4.20	3.98		6	
20/3/2013	17:57	Cloudy	Middle	2	22.10	22.10	22.15	7.94	7.94	7.94	32.20	32.24	32.23	72.1	72.5	72.6	5.21	5.24	5.25	5.27	5.21	5.13	6	5.50
	17:58		Middle	2	22.20	22.20		7.93	7.93		32.23	32.23		73.0	72.7		5.28	5.26		5.02	5.00		5	
23/3/2013	23:03	Cloudy	Middle	2	21.50	21.50	21.50	8.03	8.03	8.03	32.99	32.99	32.98	76.8	77.1	76.8	5.69	5.71	5.64	6.67	6.84	6.72	8	8.00
	23:04		Middle	2	21.50	21.50		8.03	8.03		32.97	32.97		77.3	76.0		5.63	5.53		6.70	6.68		8	
25/3/2013	12:43	Cloudy	Middle	2	20.68	20.68	20.73	7.98	7.98	7.98	33.80	33.80	33.79	72.7	71.2	70.9	5.34	5.25	5.21	2.62	2.57	2.56	4	4.50
	12:45		Middle	2	20.77	20.77		7.97	7.97		33.77	33.77		70.0	69.5		5.15	5.11		2.53	2.53		5	
27/3/2013	12:20	Fine	Middle	2	20.10	20.10	20.15	7.92	7.92	7.93	34.94	34.94	34.94	74.4	74.1	74.7	5.49	5.47	5.51	5.81	5.74	5.76	8	8.00
	12:22		Middle	2	20.20	20.20		7.93	7.93		34.93	34.93		74.9	75.2		5.53	5.56		5.72	5.78		8	

Remarks:

Single underline denotes exceedance over Action Level.

Double underline denotes exceedance over Limit Level.



**Water Monitoring Result at C8 - City Garden  
Mid-Ebb Tide**

Date	Time	Weather Condition	Sampling Depth		Water Temperature		pH			Salinity		DO Saturation		DO		Turbidity		Suspended Solids						
					°C		-		ppt		%		mg/L		NTU		mg/L							
			m	Value	Average	Value	Average	Value	Average	Value	Average	Value	Average	Value	Average	Value	Average	Value	Average					
1/3/2013	14:17	Fine	Middle	2	19.40	19.40	19.43	7.98	7.98	7.98	33.27	33.27	33.25	84.7	84.4	84.3	6.40	6.37	6.37	4.09	4.10	4.09	5	5.00
	14:19		Middle	2	19.46	19.46		7.98	7.98		33.23	33.23		83.9	84.2		6.34	6.35		4.09	4.09		5	
4/3/2013	17:25	Fine	Middle	2	18.17	18.17	18.18	8.03	8.03	8.03	33.27	33.27	33.27	94.7	94.3	94.0	7.32	7.29	7.27	5.19	5.12	5.13	7	6.50
	17:27		Middle	2	18.19	18.19		8.02	8.02		33.26	33.26		93.6	93.3		7.24	7.22		5.10	5.09		6	
6/3/2013	19:07	Fine	Middle	2	18.60	18.60	18.60	8.08	8.08	8.08	32.36	32.40	32.39	81.4	81.5	81.6	6.27	6.27	6.28	5.24	5.31	5.27	4	4.50
	19:08		Middle	2	18.60	18.60		8.07	8.07		32.40	32.40		81.7	81.6		6.29	6.28		5.33	5.20		5	
8/3/2013	23:10	Fine	Middle	2	19.10	19.10	19.10	7.97	7.97	7.97	32.53	32.53	32.53	79.9	80.6	80.4	6.10	6.15	6.14	7.96	7.83	7.63	9	8.50
	23:11		Middle	2	19.10	19.10		7.97	7.97		32.53	32.53		80.8	80.4		6.17	6.13		7.40	7.31		8	
11/3/2013	13:45	Fine	Middle	2	19.70	19.70	19.82	7.96	7.96	7.96	33.66	33.66	33.61	95.3	94.1	94.0	7.14	7.05	7.04	5.93	5.89	5.88	11	11.50
	13:47		Middle	2	19.94	19.94		7.95	7.95		33.55	33.55		93.6	93.1		7.00	6.97		5.84	5.85		12	
13/3/2013	15:49	Fine	Middle	2	20.20	20.20	20.35	7.91	7.91	7.91	34.39	34.39	34.37	65.1	65.2	65.4	4.88	4.89	4.90	4.26	4.39	4.42	5	4.50
	15:51		Middle	2	20.50	20.50		7.90	7.90		34.35	34.36		66.0	65.3		4.94	4.89		4.49	4.53		4	
15/3/2013	14:33	Fine	Middle	2	20.48	20.48	20.56	8.00	8.00	8.00	33.83	33.83	33.78	89.3	89.1	88.9	6.59	6.57	6.55	2.19	2.18	2.14	5	4.50
	14:35		Middle	2	20.63	20.63		7.99	7.99		33.72	33.72		88.6	88.4		6.53	6.52		2.09	2.10		4	
18/3/2013	16:15	Fine	Middle	2	21.43	21.43	21.53	7.81	7.81	7.79	33.54	33.54	33.52	88.6	87.0	87.0	6.43	6.31	6.31	3.66	3.84	3.71	6	6.00
	16:17		Middle	2	21.63	21.63		7.77	7.77		33.49	33.49		86.4	85.8		6.27	6.22		3.77	3.56		6	
20/3/2013	17:45	Cloudy	Middle	2	22.80	22.80	22.80	7.87	7.87	7.87	31.52	31.52	31.52	63.3	63.4	63.9	4.54	4.55	4.58	7.32	7.50	7.30	6	6.50
	17:46		Middle	2	22.80	22.80		7.86	7.86		31.52	31.52		64.6	64.2		4.64	4.60		7.30	7.09		7	
23/3/2013	22:42	Cloudy	Middle	2	21.50	21.50	21.50	7.99	7.99	7.99	32.72	32.72	32.72	70.5	70.5	69.6	5.14	5.14	5.08	7.52	7.97	7.48	8	8.50
	22:43		Middle	2	21.50	21.50		7.99	7.99		32.72	32.72		68.7	68.7		5.01	5.01		7.17	7.24		9	
25/3/2013	12:30	Cloudy	Middle	2	20.85	20.85	20.87	7.94	7.94	7.94	33.44	33.44	33.43	65.1	67.1	66.2	4.78	4.93	4.86	3.39	3.39	3.39	4	4.50
	12:32		Middle	2	20.89	20.88		7.93	7.93		33.42	33.42		66.7	65.8		4.90	4.83		3.41	3.36		5	
27/3/2013	12:25	Fine	Middle	2	20.30	20.30	20.35	7.95	7.95	7.95	34.88	34.88	34.90	76.4	75.6	75.8	5.57	5.52	5.55	4.95	4.91	4.90	13	13.50
	12:26		Middle	2	20.40	20.40		7.95	7.95		34.91	34.91		75.1	76.2		5.52	5.60		4.84	4.88		14	

Remarks:

Single underline denotes exceedance over Action Level.

Double underline denotes exceedance over Limit Level.



**Water Monitoring Result at C7 - Windsor House  
Mid-Ebb Tide**

Date	Time	Weather Condition	Sampling Depth		Water Temperature		pH			Salinity		DO Saturation		DO		Turbidity		Suspended Solids						
					°C		-		ppt		%		mg/L		NTU		mg/L							
			m	Value	Average	Value	Average	Value	Average	Value	Average	Value	Average	Value	Average	Value	Average	Value	Average					
1/3/2013	14:00	Fine	Middle	2	19.46	19.46	19.49	7.92	7.92	7.92	32.95	32.95	32.95	80.1	80.0	79.9	6.05	6.04	6.03	3.49	3.49	3.49	5	5.00
	14:02		Middle	2	19.51	19.51		7.92	7.92		32.95	32.95		79.8	79.6		6.03	6.01		3.49	3.49		5	
4/3/2013	17:05	Fine	Middle	2	17.87	17.87	17.87	7.95	7.95	7.95	33.12	33.12	33.11	92.6	92.4	92.4	7.21	7.19	7.19	1.68	1.68	1.68	3	2.50
	17:07		Middle	2	17.87	17.87		7.95	7.95		33.09	33.09		92.3	92.1		7.18	7.16		1.68	1.68		2	
6/3/2013	18:44	Fine	Middle	1	18.60	18.60	18.65	8.01	8.01	8.01	31.82	31.82	31.82	88.2	88.5	88.8	6.81	6.84	6.86	5.51	5.56	5.55	4	4.50
	18:45		Middle	1	18.70	18.70		8.01	8.01		31.82	31.82		89.3	89.3		6.90	6.90		5.53	5.58		5	
8/3/2013	22:39	Fine	Middle	1	19.30	19.30	19.30	7.85	7.85	7.85	31.18	31.18	31.19	85.6	85.3	85.4	6.56	6.53	6.54	4.40	4.86	4.66	3	3.50
	22:40		Middle	1	19.30	19.30		7.85	7.85		31.19	31.19		85.5	85.3		6.55	6.53		4.77	4.61		4	
11/3/2013	13:27	Fine	Middle	2	19.78	19.78	19.80	7.85	7.85	7.85	32.77	32.77	32.78	87.0	86.9	86.9	6.54	6.53	6.53	5.90	5.91	5.91	10	9.50
	13:29		Middle	2	19.81	19.81		7.84	7.84		32.78	32.78		86.8	86.7		6.53	6.52		5.92	5.92		9	
13/3/2013	15:35	Fine	Middle	2	21.50	21.50	21.50	7.80	7.80	7.81	33.31	33.32	33.32	67.1	67.2	67.3	5.00	5.01	5.01	2.50	2.50	2.56	2	2.50
	15:37		Middle	2	21.50	21.50		7.81	7.81		33.32	33.32		67.3	67.5		5.01	5.02		2.68	2.55		3	
15/3/2013	14:22	Fine	Middle	2	20.35	20.35	20.35	7.95	7.95	7.95	33.29	33.29	33.29	84.0	83.5	83.6	6.24	6.20	6.21	2.28	2.24	2.30	4	3.50
	14:24		Middle	2	20.35	20.35		7.94	7.94		33.29	33.29		83.5	83.3		6.20	6.18		2.34	2.34		3	
18/3/2013	16:02	Fine	Middle	2	21.93	21.93	21.98	7.71	7.71	7.70	32.72	32.72	32.74	73.6	73.2	73.2	5.33	5.30	5.30	2.16	2.37	2.36	3	3.50
	16:04		Middle	2	22.02	22.02		7.68	7.68		32.75	32.75		73.0	72.8		5.28	5.29		2.54	2.36		4	
20/3/2013	17:13	Cloudy	Middle	1	22.10	22.10	22.10	7.81	7.81	7.81	30.94	30.94	30.94	67.1	67.4	67.2	4.88	4.90	4.89	12.10	11.70	<u>11.59</u>	4	4.00
	17:14		Middle	1	22.10	22.10		7.81	7.81		30.94	30.94		67.4	66.9		4.91	4.87		11.30	11.26		4	
23/3/2013	21:40	Cloudy	Middle	1	21.70	21.70	21.70	7.74	7.74	7.74	31.36	31.36	31.36	61.4	61.6	61.3	4.49	4.52	4.49	4.35	4.23	4.21	6	5.50
	21:41		Middle	1	21.70	21.70		7.73	7.73		31.36	31.36		62.0	60.3		4.54	4.42		4.17	4.09		5	
25/3/2013	12:03	Cloudy	Middle	2	21.03	21.03	21.04	7.83	7.83	7.82	33.20	33.20	33.19	64.0	63.4	63.3	4.69	4.65	4.65	0.99	1.00	1.05	<2	<2
	12:05		Middle	2	21.05	21.05		7.81	7.81		33.18	33.18		63.2	62.7		4.64	4.60		1.05	1.14		<2	
27/3/2013	12:09	Fine	Middle	2	20.20	20.20	20.15	7.84	7.84	7.84	33.74	33.74	33.75	62.8	62.0	62.2	4.67	4.61	4.63	2.22	2.21	2.26	4	4.00
	12:10		Middle	2	20.10	20.10		7.83	7.83		33.75	33.75		62.6	61.4		4.65	4.57		2.34	2.25		4	

Remarks:

Single underline denotes exceedance over Action Level.

Double underline denotes exceedance over Limit Level.



**Water Monitoring Result at C1 - HKCEC  
Mid-Ebb Tide**

Date	Time	Weather Condition	Sampling Depth		Water Temperature		pH			Salinity		DO Saturation		DO		Turbidity		Suspended Solids						
					°C		-		ppt		%		mg/L		NTU		mg/L							
			m	Value	Average	Value	Average	Value	Average	Value	Average	Value	Average	Value	Average	Value	Average	Value	Average					
1/3/2013	14:49	Fine	Middle	2.0	19.50	19.50	19.50	7.96	7.96	7.97	34.33	34.33	34.33	85.3	84.4	84.7	6.39	6.32	6.34	1.81	1.85	1.79	4	4.00
	14:51		Middle	2.0	19.50	19.50		7.97	7.97		34.33	34.33		84.6	84.3		6.33	6.31		1.77	1.74		4	
4/3/2013	16:13	Fine	Middle	1.5	18.10	18.10	18.05	7.90	7.90	7.90	34.55	34.55	34.56	82.3	81.9	81.9	6.33	6.30	6.30	2.91	2.88	2.95	4	3.50
	16:15		Middle	1.5	18.00	18.00		7.89	7.89		34.56	34.56		81.9	81.3		6.31	6.25		3.05	2.94		3	
6/3/2013	21:20	Fine	Middle	2.5	18.10	18.10	18.05	7.97	7.97	7.96	34.78	34.78	34.79	84.4	84.3	84.2	6.48	6.48	6.47	3.92	3.89	3.88	3	3.00
	21:22		Middle	2.5	18.00	18.00		7.95	7.95		34.79	34.79		84.1	83.9		6.47	6.46		3.87	3.85		3	
8/3/2013	22:29	Fine	Middle	2.0	18.20	18.20	18.10	7.84	7.84	7.84	34.42	34.42	34.43	77.3	77.1	77.0	5.95	5.94	5.94	2.24	2.21	2.19	4	5.00
	22:31		Middle	2.0	18.00	18.00		7.84	7.84		34.43	34.43		76.8	76.6		5.93	5.92		2.19	2.13		6	
11/3/2013	12:00	Fine	Middle	2.0	19.00	19.00	19.00	8.06	8.06	8.06	34.41	34.41	34.41	72.6	72.9	72.8	5.49	5.51	5.50	2.82	2.96	2.78	5	4.50
	12:02		Middle	2.0	19.00	19.00		8.05	8.05		34.41	34.41		73.0	72.6		5.52	5.49		2.79	2.56		4	
13/3/2013	14:30	Fine	Middle	1.5	20.40	20.40	20.55	7.96	7.96	7.95	34.36	34.36	34.34	45.9	45.6	45.6	3.38	3.35	3.35	3.26	3.51	3.29	8	8.50
	14:32		Middle	1.5	20.70	20.70		7.93	7.93		34.32	34.32		45.4	45.3		3.33	3.32		3.31	3.09		9	
15/3/2013	14:30	Fine	Middle	1.5	19.60	19.60	19.60	7.91	7.91	7.92	34.55	34.55	34.56	68.8	68.2	68.9	5.14	5.09	5.13	2.71	2.61	2.67	5	5.50
	14:32		Middle	1.5	19.60	19.60		7.92	7.92		34.57	34.57		70.0	68.4		5.17	5.10		2.69	2.66		6	
18/3/2013	15:50	Fine	Middle	1.5	21.00	21.00	21.00	8.00	8.00	8.00	34.25	34.25	34.25	69.2	69.4	68.9	5.02	5.04	4.99	3.70	3.86	3.68	5	5.00
	15:52		Middle	1.5	21.00	21.00		8.00	8.00		34.25	34.25		68.4	68.6		4.95	4.96		3.54	3.62		5	
20/3/2013	19:07	Cloudy	Middle	2.5	20.90	20.90	20.80	7.79	7.79	7.80	33.90	33.90	33.91	70.3	70.1	70.0	5.13	5.12	5.11	4.20	4.17	4.16	4	4.00
	19:09		Middle	2.5	20.70	20.70		7.80	7.80		33.91	33.91		69.8	69.7		5.10	5.08		4.15	4.11		4	
23/3/2013	22:20	Cloudy	Middle	2.5	20.60	20.60	20.60	7.80	7.80	7.80	34.74	34.74	34.74	73.7	73.5	73.4	5.35	5.34	5.34	2.38	2.37	2.35	3	3.50
	22:22		Middle	2.5	20.60	20.60		7.80	7.80		34.73	34.73		73.3	73.1		5.33	5.32		2.34	2.29		4	
25/3/2013	11:00	Cloudy	Middle	2.0	20.60	20.60	20.60	7.84	7.84	7.84	34.58	34.58	34.58	66.4	66.6	66.6	4.87	4.88	4.88	3.01	2.95	2.95	4	3.50
	11:02		Middle	2.0	20.60	20.60		7.84	7.84		34.58	34.58		66.5	66.8		4.87	4.90		2.93	2.90		3	
27/3/2013	11:07	Fine	Middle	1.5	20.20	20.20	20.20	7.90	7.90	7.90	34.92	34.92	34.93	79.6	78.0	78.9	5.87	5.74	5.81	2.40	2.47	2.42	8	8.50
	11:09		Middle	1.5	20.20	20.20		7.90	7.90		34.93	34.93		79.4	78.5		5.85	5.78		2.38	2.44		9	

Remarks:

Single underline denotes exceedance over Action Level.

Double underline denotes exceedance over Limit Level.



**Water Monitoring Result at C2 - TH / APA / SOC  
Mid-Ebb Tide**

Date	Time	Weather Condition	Sampling Depth		Water Temperature		pH			Salinity		DO Saturation		DO		Turbidity		Suspended Solids						
					°C		-		ppt		%		mg/L		NTU		mg/L							
			m	Value	Average	Value	Average	Value	Average	Value	Average	Value	Average	Value	Average	Value	Average	Value	Average					
1/3/2013	13:13	Fine	Middle	2.0	19.20	19.20	19.25	8.00	8.00	7.99	34.27	34.27	34.27	80.9	80.0	80.3	6.08	6.00	6.03	4.27	4.29	4.31	3	3.00
	13:15		Middle	2.0	19.30	19.30		7.97	7.97		34.27	34.27		80.7	79.7		6.05	5.98		4.31	4.35		3	
4/3/2013	16:00	Fine	Middle	1.5	18.30	18.30	18.35	7.94	7.94	7.93	34.54	34.54	34.55	77.7	76.2	77.4	5.94	5.82	5.92	2.12	2.26	2.13	5	4.50
	16:02		Middle	1.5	18.40	18.40		7.91	7.91		34.55	34.55		78.2	77.5		5.98	5.92		2.04	2.11		4	
6/3/2013	16:33	Fine	Middle	2.5	18.90	18.90	18.90	7.89	7.89	7.89	34.67	34.67	34.68	78.9	78.7	78.6	5.95	5.94	5.94	2.82	2.80	2.78	3	3.50
	16:35		Middle	2.5	18.90	18.90		7.88	7.88		34.69	34.69		78.5	78.4		5.93	5.93		2.77	2.74		4	
8/3/2013	20:49	Fine	Middle	2.0	18.60	18.60	18.60	7.81	7.81	7.81	34.36	34.36	34.36	69.5	69.3	69.2	5.27	5.26	5.25	1.81	1.78	1.77	4	3.50
	20:51		Middle	2.0	18.60	18.60		7.80	7.80		34.36	34.36		69.1	68.8		5.25	5.23		1.75	1.74		3	
11/3/2013	10:40	Fine	Middle	2.0	19.20	19.20	19.25	8.08	8.06	8.06	33.98	33.98	33.98	71.7	71.8	70.8	5.41	5.41	5.34	3.75	3.73	3.60	7	7.00
	10:42		Middle	2.0	19.30	19.30		8.05	8.05		33.98	33.98		70.6	69.2		5.33	5.22		3.52	3.38		7	
13/3/2013	13:20	Fine	Middle	1.5	20.40	20.40	20.40	7.59	7.59	7.59	33.53	33.53	33.53	77.6	77.4	77.3	6.43	6.41	6.40	2.26	2.16	2.20	3	3.00
	13:22		Middle	1.5	20.40	20.40		7.59	7.59		33.53	33.53		77.2	77.0		6.39	6.38		2.13	2.23		3	
15/3/2013	13:20	Fine	Middle	1.5	19.70	19.70	19.70	7.91	7.91	7.91	34.65	34.65	34.63	67.2	68.0	67.8	5.01	5.07	5.05	2.66	2.70	2.66	2	3.00
	13:22		Middle	1.5	19.70	19.70		7.91	7.91		34.61	34.61		68.4	67.4		5.10	5.02		2.61	2.68		4	
18/3/2013	15:30	Fine	Middle	1.0	21.80	21.80	21.80	7.87	7.87	7.87	34.31	34.31	34.31	64.8	64.2	64.7	4.65	4.60	4.61	3.69	3.72	3.69	4	4.00
	15:32		Middle	1.0	21.80	21.80		7.87	7.87		34.31	34.31		64.3	65.3		4.61	4.57		3.83	3.53		4	
20/3/2013	18:52	Cloudy	Middle	2.0	20.90	20.90	20.85	7.71	7.71	7.71	33.34	33.34	33.35	62.1	61.8	61.7	4.55	4.53	4.53	4.23	4.21	4.20	3	3.50
	18:53		Middle	2.0	20.80	20.80		7.70	7.70		33.36	33.36		61.6	61.3		4.52	4.50		4.19	4.18		4	
23/3/2013	20:28	Cloudy	Middle	2.0	20.20	20.20	20.15	7.73	7.73	7.74	34.63	34.63	34.64	67.3	67.1	67.0	4.98	4.97	4.97	2.53	2.51	2.49	3	3.00
	20:30		Middle	2.0	20.10	20.10		7.74	7.74		34.64	34.64		66.8	66.6		4.96	4.95		2.47	2.46		3	
25/3/2013	10:40	Cloudy	Middle	1.5	20.40	20.40	20.40	7.96	7.96	7.96	34.43	34.43	34.43	67.3	67.7	67.9	4.98	4.99	5.01	4.01	3.87	3.96	6	5.50
	10:42		Middle	1.5	20.40	20.40		7.96	7.96		34.43	34.43		68.0	68.6		5.01	5.05		4.03	3.92		5	
27/3/2013	10:13	Fine	Middle	2.0	20.10	20.10	20.10	7.82	7.82	7.83	34.85	34.85	34.86	68.6	67.8	68.4	5.07	5.01	5.06	2.81	2.80	2.80	14	14.50
	10:15		Middle	2.0	20.10	20.10		7.84	7.84		34.86	34.86		69.0	68.1		5.10	5.04		2.76	2.84		15	

Remarks:

Single underline denotes exceedance over Action Level.

Double underline denotes exceedance over Limit Level.



**Water Monitoring Result at C3 - HKCEC Phase I  
Mid-Ebb Tide**

Date	Time	Weater Condition	Sampling Depth		Water Temperature		pH			Salinity		DO Saturation		DO		Turbidity		Suspended Solids						
					°C		-		ppt		%		mg/L		NTU		mg/L							
			m	Value	Average	Value	Average	Value	Average	Value	Average	Value	Average	Value	Average	Value	Average	Value	Average					
1/3/2013	13:26	Fine	Middle	3.0	19.30	19.30	19.30	7.76	7.76	7.74	33.66	33.66	33.66	52.4	52.2	53.1	4.06	4.05	4.06	1.55	1.47	1.53	4	4.00
	13:28		Middle	3.0	19.30	19.30		7.72	7.72		33.65	33.65		55.7	52.1		4.08	4.05		1.57	1.54		4	
4/3/2013	17:16	Fine	Middle	3.0	17.80	17.80	17.70	7.85	7.85	7.84	34.28	34.28	34.28	59.8	59.2	59.7	4.64	4.60	4.64	2.10	2.11	2.12	3	2.50
	17:18		Middle	3.0	17.60	17.60		7.83	7.83		34.28	34.28		60.3	59.4		4.69	4.62		2.07	2.18		2	
6/3/2013	17:39	Fine	Middle	2.5	17.70	17.70	17.50	7.89	7.89	7.89	34.49	34.49	34.48	68.1	67.9	67.8	5.31	5.30	5.30	2.36	2.34	2.32	2	2.00
	17:42		Middle	2.5	17.30	17.30		7.88	7.88		34.47	34.47		67.7	67.5		5.29	5.28		2.30	2.28		2	
8/3/2013	21:05	Fine	Middle	2.0	18.70	18.70	18.65	7.87	7.87	7.86	34.16	34.16	34.16	68.6	68.5	68.4	5.23	5.23	5.22	3.71	3.69	3.68	5	4.50
	21:07		Middle	2.0	18.60	18.60		7.85	7.85		34.16	34.16		68.3	68.1		5.22	5.21		3.66	3.64		4	
11/3/2013	10:54	Fine	Middle	2.5	18.90	18.90	18.90	7.98	7.98	7.99	33.64	33.64	33.64	50.3	50.7	50.4	3.83	3.86	3.84	2.42	2.28	2.34	5	5.50
	10:56		Middle	2.5	18.90	18.90		7.99	7.99		33.64	33.64		50.5	50.1		3.84	3.81		2.31	2.36		6	
13/3/2013	13:32	Fine	Middle	3.0	20.00	20.00	20.00	7.82	7.82	7.82	34.22	34.22	34.22	62.2	61.8	62.0	4.59	4.56	4.57	2.67	2.67	2.66	4	4.00
	13:34		Middle	3.0	20.00	20.00		7.82	7.82		34.22	34.22		61.9	62.0		4.57	4.57		2.49	2.82		4	
15/3/2013	13:33	Fine	Middle	3.0	19.60	19.60	19.55	7.81	7.81	7.80	34.09	34.09	34.08	42.0	42.2	42.3	3.15	3.17	<u>3.18</u>	2.14	2.04	2.11	3	3.00
	13:34		Middle	3.0	19.50	19.50		7.78	7.78		34.07	34.07		42.8	42.1		3.22	3.16		2.07	2.18		3	
18/3/2013	16:51	Fine	Middle	2.5	20.70	20.70	20.70	7.84	7.84	7.84	34.06	34.06	34.06	50.8	51.2	51.2	3.71	3.74	3.74	3.23	3.42	3.35	5	5.00
	16:53		Middle	2.5	20.70	20.70		7.84	7.84		34.06	34.06		51.1	51.6		3.73	3.76		3.37	3.39		5	
20/3/2013	20:27	Cloudy	Middle	2.5	21.20	21.20	21.15	7.58	7.58	7.58	32.09	32.09	32.11	60.8	60.5	60.4	4.40	4.38	4.38	5.42	5.40	5.38	<2	<2
	20:29		Middle	2.5	21.10	21.10		7.58	7.58		32.13	32.13		60.3	60.1		4.37	4.36		5.36	5.35		<2	
23/3/2013	20:40	Cloudy	Middle	2.5	20.60	20.60	20.65	7.64	7.64	7.65	34.21	34.21	34.22	63.8	63.5	63.4	4.68	4.66	4.65	2.22	2.20	2.18	<2	<2
	20:42		Middle	2.5	20.70	20.70		7.65	7.65		34.22	34.22		63.2	63.1		4.64	4.63		2.16	2.12		<2	
25/3/2013	12:10	Cloudy	Middle	3.0	20.50	20.50	20.50	7.74	7.74	7.74	34.21	34.21	34.21	49.8	50.3	50.4	3.92	3.95	3.96	2.73	2.35	2.50	5	4.50
	12:12		Middle	3.0	20.50	20.50		7.74	7.74		34.21	34.21		50.5	51.0		3.96	4.00		2.42	2.49		4	
27/3/2013	10:27	Fine	Middle	3.0	20.50	20.50	20.45	7.72	7.72	7.70	33.42	33.42	33.42	29.9	29.8	30.2	2.22	2.20	<u>2.23</u>	2.07	2.90	2.27	4	4.50
	10:29		Middle	3.0	20.40	20.40		7.67	7.67		33.41	33.41		30.4	30.5		2.25	2.26		2.01	2.11		5	

Remarks:

Single underline denotes exceedance over Action Level.

Double underline denotes exceedance over Limit Level.



**Water Monitoring Result at C4e - WCT / GEC  
Mid-Ebb Tide**

Date	Time	Weather Condition	Sampling Depth		Water Temperature		pH			Salinity		DO Saturation		DO		Turbidity		Suspended Solids						
					°C		-		ppt		%		mg/L		NTU		mg/L							
			m	Value	Average	Value	Average	Value	Average	Value	Average	Value	Average	Value	Average	Value	Average	Value	Average					
1/3/2013	13:47	Fine	Middle	1.5	19.40	19.40	19.40	7.84	7.84	7.83	33.66	33.66	33.66	63.4	63.7	63.7	4.78	4.80	4.80	1.37	1.46	1.43	3	2.50
	13:48		Middle	1.5	19.40	19.40		7.82	7.82		33.65	33.65		64.2	63.5		4.83	4.78		1.42	1.45		2	
4/3/2013	16:47	Fine	Middle	1.5	18.50	18.50	18.40	7.88	7.88	7.87	34.11	34.11	34.11	67.1	66.6	67.2	5.14	5.11	5.16	4.45	4.54	4.48	6	5.50
	16:49		Middle	1.5	18.30	18.30		7.86	7.86		34.10	34.10		67.7	67.2		5.20	5.17		4.42	4.49		5	
6/3/2013	17:30	Fine	Middle	2.5	18.30	18.30	18.25	7.88	7.88	7.87	34.54	34.54	34.50	67.6	67.4	67.4	5.20	5.19	5.19	2.88	2.86	2.85	5	4.50
	17:32		Middle	2.5	18.20	18.20		7.86	7.86		34.46	34.46		67.3	67.2		5.19	5.18		2.85	2.82		4	
8/3/2013	21:28	Fine	Middle	2.0	18.50	18.50	18.40	7.81	7.81	7.82	34.12	34.12	34.13	63.3	63.1	63.0	4.85	4.84	4.83	3.23	3.21	3.20	5	4.50
	21:30		Middle	2.0	18.30	18.30		7.82	7.82		34.13	34.13		62.8	62.7		4.82	4.82		3.19	3.17		4	
11/3/2013	11:12	Fine	Middle	1.5	19.20	19.10	19.13	8.11	8.11	8.11	33.78	33.78	33.80	56.5	55.2	54.9	4.27	4.18	4.16	2.00	2.04	2.07	5	5.00
	11:14		Middle	1.5	19.10	19.10		8.10	8.10		33.82	33.82		54.0	53.8		4.09	4.08		2.09	2.16		5	
13/3/2013	13:54	Fine	Middle	1.5	20.70	20.70	20.80	7.90	7.90	7.88	33.56	33.56	33.55	53.0	52.7	52.3	3.90	3.87	3.85	4.44	4.45	4.42	3	3.00
	13:56		Middle	1.5	20.90	20.90		7.86	7.86		33.54	33.54		52.0	51.6		3.82	3.79		4.51	4.29		3	
15/3/2013	14:52	Fine	Middle	1.5	19.90	19.90	19.80	7.90	7.90	7.90	34.41	34.41	34.42	56.5	55.2	55.9	4.22	4.12	4.17	2.61	2.66	2.61	4	4.00
	14:54		Middle	1.5	19.70	19.70		7.90	7.90		34.42	34.42		56.5	55.3		4.22	4.13		2.54	2.63		4	
18/3/2013	16:35	Fine	Middle	1.5	21.30	21.30	21.25	7.80	7.80	7.80	34.32	34.32	34.32	48.8	49.0	49.2	3.96	3.97	3.98	5.19	5.33	5.23	5	4.50
	16:37		Middle	1.5	21.20	21.20		7.80	7.80		34.32	34.32		49.3	49.6		3.99	4.01		5.24	5.16		4	
20/3/2013	20:14	Cloudy	Middle	2.0	20.90	20.90	20.80	7.68	7.68	7.69	33.69	33.69	33.69	61.6	61.3	61.3	4.49	4.47	4.47	3.09	3.06	3.05	9	9.00
	20:16		Middle	2.0	20.70	20.70		7.69	7.69		33.69	33.69		61.2	61.0		4.46	4.45		3.02	3.01		9	
23/3/2013	21:04	Cloudy	Middle	2.0	20.70	20.70	20.70	7.68	7.68	7.69	34.33	34.33	34.34	57.2	57.1	57.0	4.20	4.20	4.19	2.98	2.96	2.95	3	2.50
	21:06		Middle	2.0	20.70	20.70		7.70	7.70		34.34	34.34		56.9	56.7		4.19	4.18		2.94	2.91		2	
25/3/2013	11:50	Cloudy	Middle	2.0	21.10	21.10	21.10	7.78	7.78	7.78	34.36	34.36	34.36	53.8	54.3	54.2	4.41	4.45	4.46	3.67	3.84	3.83	4	4.00
	11:52		Middle	2.0	21.10	21.10		7.78	7.78		34.36	34.36		54.2	54.5		4.49	4.47		3.91	3.88		4	
27/3/2013	10:43	Fine	Middle	1.5	20.40	20.40	20.40	7.82	7.82	7.82	33.80	33.80	33.81	51.4	51.5	51.8	3.80	3.81	3.83	3.28	3.48	3.42	4	4.00
	10:45		Middle	1.5	20.40	20.40		7.81	7.81		33.81	33.81		52.3	51.9		3.87	3.84		3.44	3.48		4	

Remarks:

Single underline denotes exceedance over Action Level.

Double underline denotes exceedance over Limit Level.



**Water Monitoring Result at C4w - WCT / GEC  
Mid-Ebb Tide**

Date	Time	Weather Condition	Sampling Depth		Water Temperature		pH			Salinity		DO Saturation		DO		Turbidity		Suspended Solids						
					°C		-		ppt		%		mg/L		NTU		mg/L							
			m		Value	Average	Value	Average	Value	Average	Value	Average	Value	Average	Value	Average	Value	Average	Value	Average				
1/3/2013	13:35	Fine	Middle	1.5	19.00	19.00	19.05	7.83	7.83	7.84	34.16	34.16	34.16	69.0	68.0	69.0	5.22	5.14	5.21	1.89	1.94	1.90	5	4.50
	13:37		Middle	1.5	19.10	19.10		7.85	7.85		34.16	34.16		69.2	69.6		5.23	5.26		1.92	1.85		4	
4/3/2013	16:57	Fine	Middle	1.5	18.00	18.00	18.00	7.87	7.87	7.87	34.38	34.38	34.39	66.8	66.1	66.6	5.16	5.11	5.15	2.96	2.88	2.93	8	7.50
	16:59		Middle	1.5	18.00	18.00		7.87	7.87		34.39	34.39		67.1	66.2		5.19	5.12		2.91	2.96		7	
6/3/2013	17:41	Fine	Middle	2.5	18.00	18.00	17.85	7.89	7.89	7.89	34.54	3.54	26.80	72.4	72.1	72.1	5.61	5.69	5.61	4.49	4.48	4.47	31	<u>24.50</u>
	17:43		Middle	2.5	17.70	17.70		7.89	7.89		34.55	34.55		71.9	71.8		5.57	5.57		4.46	4.44		18	
8/3/2013	21:17	Fine	Middle	2.0	18.80	18.80	18.75	7.79	7.79	7.79	34.11	34.11	34.11	62.6	62.4	62.3	4.77	4.76	4.76	3.51	3.49	3.48	8	7.50
	21:19		Middle	2.0	18.70	18.70		7.79	7.79		34.11	34.11		62.3	62.0		4.76	4.74		3.47	3.43		7	
11/3/2013	11:04	Fine	Middle	1.5	18.90	18.90	18.85	8.01	8.01	8.01	33.97	33.97	33.98	56.1	55.5	55.3	4.27	4.22	4.21	2.59	2.77	2.76	6	5.50
	11:06		Middle	1.5	18.80	18.80		8.00	8.00		33.99	33.99		54.9	54.7		4.17	4.16		2.79	2.88		5	
13/3/2013	13:43	Fine	Middle	1.5	20.40	20.40	20.40	7.95	7.95	7.95	33.90	33.90	33.91	60.4	59.6	59.3	4.46	4.39	4.37	3.28	3.04	3.10	6	5.50
	13:45		Middle	1.5	20.40	20.40		7.94	7.94		33.92	33.92		58.8	58.2		4.34	4.30		3.00	3.07		5	
15/3/2013	13:42	Fine	Middle	1.5	19.30	19.30	19.25	7.87	7.87	7.88	34.59	34.59	34.60	55.3	54.9	55.2	4.16	4.13	4.15	2.29	2.16	2.23	4	4.00
	13:44		Middle	1.5	19.20	19.20		7.89	7.89		34.60	34.60		55.4	55.1		4.17	4.15		2.20	2.27		4	
18/3/2013	16:45	Fine	Middle	1.5	21.20	21.20	21.20	7.84	7.84	7.84	33.97	33.97	33.97	49.2	50.0	50.0	3.98	4.05	4.05	3.38	3.43	3.40	4	3.50
	16:47		Middle	1.5	21.20	21.20		7.84	7.84		33.97	33.97		50.2	50.5		4.07	4.10		3.47	3.33		3	
20/3/2013	20:21	Cloudy	Middle	2.0	20.90	20.90	20.90	7.70	7.70	7.70	33.75	33.75	33.75	61.4	61.1	61.0	4.50	4.48	4.48	3.27	3.24	3.23	9	8.00
	20:23		Middle	2.0	20.90	20.90		7.69	7.69		33.75	33.75		60.9	60.7		4.47	4.46		3.22	3.20		7	
23/3/2013	20:52	Cloudy	Middle	2.5	20.60	20.60	20.60	7.63	7.63	7.64	34.40	34.40	34.41	61.7	61.5	61.3	4.52	4.51	4.50	1.52	1.47	1.47	<2	<2
	20:54		Middle	2.5	20.60	20.60		7.65	7.65		34.41	34.41		61.2	60.8		4.49	4.46		1.45	1.43		<2	
25/3/2013	12:00	Cloudy	Middle	2.0	20.90	20.90	20.90	7.85	7.85	7.85	34.19	34.19	34.19	54.4	55.0	55.3	3.98	4.03	4.05	3.16	2.69	2.91	4	3.50
	12:02		Middle	2.0	20.90	20.90		7.85	7.85		34.19	34.19		55.8	55.9		4.09	4.10		2.89	2.90		3	
27/3/2013	10:34	Fine	Middle	1.5	20.20	20.20	20.20	7.79	7.79	7.81	34.32	34.32	34.32	57.0	55.8	57.0	4.22	4.13	4.22	4.30	3.46	3.62	6	6.00
	10:36		Middle	1.5	20.20	20.20		7.83	7.83		34.32	34.32		57.4	57.9		4.25	4.29		3.37	3.33		6	

Remarks:

Single underline denotes exceedance over Action Level.

Double underline denotes exceedance over Limit Level.





**Water Monitoring Result at C5e - Sun Hung Kai Centre  
Mid-Ebb Tide**

Date	Time	Weather Condition	Sampling Depth		Water Temperature		pH			Salinity		DO Saturation		DO		Turbidity		Suspended Solids						
					°C		-		ppt		%		mg/L		NTU		mg/L							
			m		Value	Average	Value	Average	Value	Average	Value	Average	Value	Average	Value	Average	Value	Average	Value	Average				
1/3/2013	13:28	Fine	Middle	1.5	19.69	19.69	19.70	7.93	7.93	7.93	33.16	33.16	33.16	77.7	77.2	76.4	5.84	5.80	5.74	2.18	2.14	2.13	5	4.00
	13:30		Middle	1.5	19.70	19.70		7.93	7.93		33.16	33.16		75.4	75.2		5.67	5.65		2.10	2.09		3	
4/3/2013	16:05	Fine	Middle	1.5	18.44	18.44	18.46	7.95	7.95	7.95	33.45	33.45	33.44	84.7	83.4	83.2	6.50	6.41	6.39	0.46	0.43	0.43	4	4.00
	16:07		Middle	1.5	18.47	18.47		7.95	7.95		33.43	33.43		82.8	81.9		6.36	6.29		0.42	0.42		4	
6/3/2013	20:05	Fine	Middle	1.0	18.70	18.70	18.70	8.17	8.17	8.18	32.11	32.11	32.11	90.0	89.2	89.9	6.93	6.86	6.92	7.08	7.06	7.04	10	9.50
	20:06		Middle	1.0	18.70	18.70		8.19	8.19		32.11	32.11		90.2	90.2		6.94	6.94		7.00	7.02		9	
8/3/2013	0:35	Fine	Middle	1.0	19.00	19.00	19.00	7.90	7.90	7.90	31.82	31.82	31.82	64.9	65.9	65.8	4.98	5.06	5.05	4.39	4.24	4.25	8	8.00
	0:36		Middle	1.0	19.00	19.00		7.90	7.90		31.82	31.82		66.3	66.2		5.09	5.08		4.34	4.03		8	
11/3/2013	12:41	Fine	Middle	1.5	19.74	19.74	19.75	7.80	7.80	7.80	32.90	32.90	32.90	67.5	67.1	67.1	5.08	5.05	5.05	5.90	5.88	5.86	18	17.50
	12:43		Middle	1.5	19.76	19.76		7.80	7.80		32.90	32.90		67.0	66.7		5.04	5.02		5.87	5.78		17	
13/3/2013	14:05	Fine	Middle	1.5	22.46	22.40	22.52	7.79	7.79	7.78	33.41	33.41	33.37	74.3	73.4	73.2	5.31	5.24	5.43	2.02	2.05	2.04	2	2.00
	14:07		Middle	1.5	22.60	22.60		7.76	7.76		33.33	33.33		72.9	72.2		5.21	5.95		2.03	2.07		2	
15/3/2013	14:14	Fine	Middle	1.5	20.36	20.36	20.37	7.97	7.97	7.98	33.69	33.69	33.69	80.2	80.1	80.0	5.93	5.93	5.92	2.51	2.43	2.49	3	3.00
	14:16		Middle	1.5	20.38	20.38		7.98	7.98		33.69	33.69		80.0	79.8		5.92	5.91		2.50	2.52		3	
18/3/2013	15:28	Fine	Middle	1.5	22.14	22.14	22.13	7.74	7.74	7.74	33.33	33.33	33.32	67.9	67.1	67.1	4.89	4.83	4.83	1.28	1.13	1.20	4	4.50
	15:30		Middle	1.5	22.11	22.11		7.73	7.73		33.31	33.31		66.9	66.5		4.81	4.78		1.19	1.19		5	
20/3/2013	19:16	Cloudy	Middle	1.0	22.40	22.40	22.45	7.85	7.85	7.85	31.44	31.44	31.44	58.3	58.8	58.6	4.24	4.25	4.24	5.45	5.50	5.37	3	3.50
	19:17		Middle	1.0	22.50	22.50		7.85	7.85		31.43	31.43		58.6	58.6		4.23	4.23		5.52	5.00		4	
23/3/2013	0:17	Cloudy	Middle	1.0	21.30	21.30	21.35	7.84	7.84	7.84	32.50	32.50	32.50	70.8	71.9	71.6	5.18	5.25	5.24	0.41	0.33	0.38	3	3.00
	0:18		Middle	1.0	21.40	21.40		7.84	7.84		32.50	32.50		72.0	71.7		5.27	5.24		0.40	0.38		3	
25/3/2013	11:44	Cloudy	Middle	1.5	21.08	21.08	21.10	7.83	7.83	7.83	33.52	33.52	33.54	55.6	55.2	54.9	4.07	4.03	4.02	0.67	0.67	0.68	3	3.00
	11:46		Middle	1.5	21.12	21.12		7.83	7.83		33.56	33.56		54.7	54.2		4.00	3.96		0.72	0.65		3	
27/3/2013	12:15	Fine	Middle	1.5	20.81	20.81	20.85	7.97	7.97	7.97	33.82	33.82	33.79	64.7	63.6	63.4	4.75	4.67	4.65	1.11	1.31	1.26	4	4.50
	12:17		Middle	1.5	20.88	20.88		7.97	7.97		33.76	33.76		63.1	62.2		4.63	4.56		1.36	1.24		5	

Remarks:

Single underline denotes exceedance over Action Level.

Double underline denotes exceedance over Limit Level.



**Water Monitoring Result at C5w - Sun Hung Kai Centre  
Mid-Ebb Tide**

Date	Time	Weather Condition	Sampling Depth		Water Temperature		pH			Salinity		DO Saturation		DO		Turbidity		Suspended Solids						
					°C		-		ppt		%		mg/L		NTU		mg/L							
			m	Value	Average	Value	Average	Value	Average	Value	Average	Value	Average	Value	Average	Value	Average	Value	Average					
1/3/2013	13:32	Fine	Middle	1.5	19.66	19.66	19.66	7.92	7.92	7.92	33.19	33.19	33.19	73.6	73.4	73.0	5.54	5.52	5.49	1.78	1.60	1.61	3	3.00
	13:34		Middle	1.5	19.66	19.66	19.66	7.91	7.91	7.92	33.18	33.18	33.18	72.5	72.3	73.0	5.45	5.44	5.49	1.53	1.51	1.61	3	3.00
4/3/2013	16:10	Fine	Middle	1.5	18.73	18.73	18.80	8.01	8.01	8.01	33.41	33.41	33.38	96.1	95.2	95.0	7.34	7.27	7.25	2.60	2.55	2.56	6	5.50
	16:12		Middle	1.5	18.87	18.87	18.80	8.00	8.00	8.01	33.34	33.34	33.38	94.5	94.2	95.0	7.21	7.19	7.25	2.54	2.54	2.56	5	5.50
6/3/2013	20:10	Fine	Middle	1.0	18.70	18.70	18.70	8.11	8.11	8.10	32.02	32.05	32.04	88.2	88.2	88.1	6.80	6.79	6.79	1.48	1.31	1.34	2	2.50
	20:11		Middle	1.0	18.70	18.70	18.70	8.09	8.09	8.10	32.05	32.05	32.04	88.1	87.8	88.1	6.79	6.76	6.79	1.32	1.23	1.34	3	2.50
8/3/2013	0:43	Fine	Middle	1.0	19.00	19.00	19.00	7.87	7.87	7.87	31.89	31.89	31.89	69.1	71.4	71.4	5.30	5.48	5.48	5.33	5.29	5.15	7	7.00
	0:44		Middle	1.0	19.00	19.00	19.00	7.87	7.87	7.87	31.89	31.89	31.89	72.6	72.4	71.4	5.57	5.55	5.48	5.02	4.97	5.15	7	7.00
11/3/2013	12:45	Fine	Middle	1.5	19.86	19.86	19.90	7.79	7.79	7.79	32.70	32.70	32.70	67.8	66.0	65.7	5.09	4.49	4.81	2.82	2.79	2.78	3	3.50
	12:47		Middle	1.5	19.93	19.93	19.90	7.78	7.78	7.79	32.69	32.69	32.70	64.7	64.1	65.7	4.86	4.81	4.81	2.77	2.75	2.78	4	3.50
13/3/2013	14:10	Fine	Middle	1.5	21.84	21.84	21.89	7.76	7.76	7.76	33.08	33.08	33.07	89.8	89.9	90.0	6.50	6.50	6.51	3.17	3.16	3.17	2	2.00
	14:12		Middle	1.5	21.93	21.93	21.89	7.75	7.75	7.76	33.05	33.05	33.07	90.0	90.1	90.0	6.51	6.51	6.51	3.17	3.17	3.17	2	2.00
15/3/2013	14:20	Fine	Middle	1.5	20.15	20.15	20.15	7.97	7.97	7.97	33.78	33.78	26.29	83.9	83.4	83.2	6.23	6.20	6.18	1.89	1.83	1.81	4	4.00
	14:22		Middle	1.5	20.14	20.14	20.15	7.96	7.96	7.97	33.79	3.79	26.29	82.9	82.5	83.2	6.16	6.13	6.18	1.83	1.67	1.81	4	4.00
18/3/2013	15:25	Fine	Middle	1.5	22.43	22.43	22.44	7.80	7.80	7.79	33.42	33.42	33.41	78.5	77.8	77.4	5.59	5.54	5.50	1.94	1.77	1.82	3	3.00
	15:27		Middle	1.5	22.45	22.45	22.44	7.78	7.78	7.79	33.40	33.40	33.41	76.6	76.5	77.4	5.45	5.42	5.50	1.80	1.78	1.82	3	3.00
20/3/2013	19:25	Cloudy	Middle	1.0	23.00	23.00	23.00	7.83	7.83	7.83	31.14	31.14	31.15	60.5	60.9	60.8	4.34	4.36	4.36	3.81	4.10	3.71	3	3.50
	19:26		Middle	1.0	23.00	23.00	23.00	7.83	7.83	7.83	31.15	31.15	31.15	61.1	60.6	60.8	4.38	4.35	4.36	3.34	3.58	3.71	4	3.50
23/3/2013	0:26	Cloudy	Middle	1.0	21.40	21.40	21.40	7.85	7.85	7.85	32.18	32.18	32.19	66.4	66.2	65.5	4.86	4.86	4.80	3.15	3.04	2.86	4	4.00
	0:27		Middle	1.0	21.40	21.40	21.40	7.85	7.85	7.85	32.19	32.19	32.19	65.1	64.2	65.5	4.77	4.70	4.80	2.69	2.57	2.86	4	4.00
25/3/2013	11:40	Cloudy	Middle	1.5	21.08	21.08	21.09	7.89	7.89	7.89	33.50	33.50	33.50	62.0	61.5	61.3	4.54	4.50	4.48	1.20	1.24	1.23	3	3.50
	11:42		Middle	1.5	21.09	21.09	21.09	7.88	7.88	7.89	33.49	33.49	33.50	61.0	60.5	61.3	4.46	4.42	4.48	1.26	1.21	1.23	4	3.50
27/3/2013	12:20	Fine	Middle	1.5	21.13	21.13	21.13	7.98	7.98	7.98	33.58	33.58	33.58	56.3	56.0	55.9	4.12	4.09	4.09	1.97	2.03	2.05	5	5.50
	12:22		Middle	1.5	21.12	21.12	21.13	7.98	7.98	7.98	33.57	33.57	33.58	55.8	55.5	55.9	4.08	4.06	4.09	2.06	2.13	2.05	6	5.50

Remarks:

Single underline denotes exceedance over Action Level.

Double underline denotes exceedance over Limit Level.



**Water Monitoring Result at WSD 21 - Wan Chai  
Mid-Ebb Tide**

Date	Time	Weather Condition	Sampling Depth		Water Temperature		pH			Salinity		DO Saturation		DO		Turbidity		Suspended Solids						
					°C		-		ppt		%		mg/L		NTU		mg/L							
			m	Value	Average	Value	Average	Value	Average	Value	Average	Value	Average	Value	Average	Value	Average	Value	Average					
1/3/2013	14:00	Fine	Middle	2.0	19.50	19.50	19.55	7.84	7.84	7.83	33.90	33.90	33.90	68.1	67.4	67.7	5.11	5.05	5.08	2.66	2.73	2.69	3	3.00
	14:02		Middle	2.0	19.60	19.60		7.82	7.82		33.90	33.90		68.0	67.3		5.10	5.05		2.67	2.69		3	
4/3/2013	16:30	Fine	Middle	1.5	18.60	18.60	18.55	7.95	7.95	7.94	34.25	34.25	34.25	84.0	82.0	83.0	6.41	6.26	6.33	2.95	2.96	2.99	3	3.50
	16:32		Middle	1.5	18.50	18.50		7.93	7.93		34.25	34.25		83.7	82.2		6.39	6.27		3.09	2.97		4	
6/3/2013	17:18	Fine	Middle	2.0	17.90	17.90	17.85	7.92	7.92	7.92	34.67	34.67	34.67	75.2	75.0	74.9	5.81	5.80	5.80	5.94	5.92	5.91	8	9.00
	17:20		Middle	2.0	17.80	17.80		7.91	7.91		34.67	34.67		74.8	74.6		5.79	5.78		5.89	5.87		10	
8/3/2013	22:07	Fine	Middle	2.0	18.80	18.80	18.65	7.80	7.80	7.80	33.96	33.96	33.96	68.8	68.6	68.5	5.27	5.26	5.25	3.16	3.12	3.11	7	7.00
	22:09		Middle	2.0	18.50	18.50		7.80	7.80		33.96	33.96		68.3	68.1		5.24	5.23		3.09	3.08		7	
11/3/2013	11:30	Fine	Middle	1.5	19.20	19.20	19.20	8.00	8.00	7.99	34.15	34.15	34.16	65.3	65.4	65.6	4.92	4.93	4.95	3.47	3.67	3.55	6	5.50
	11:32		Middle	1.5	19.20	19.20		7.98	7.98		34.16	34.16		65.8	65.8		4.97	4.96		3.55	3.49		5	
13/3/2013	14:15	Fine	Middle	1.0	20.90	20.90	20.90	8.11	8.11	8.12	33.46	33.46	33.47	50.8	50.2	50.2	3.72	3.68	3.68	5.83	5.69	5.81	21	<u>21.00</u>
	14:17		Middle	1.0	20.90	20.90		8.12	8.12		33.47	33.47		50.0	49.8		3.66	3.65		5.99	5.73		21	
15/3/2013	14:07	Fine	Middle	1.5	19.90	19.90	19.85	7.91	7.91	7.91	34.51	34.51	34.51	63.8	62.8	63.6	4.75	4.68	4.74	2.37	2.44	2.40	5	6.00
	14:08		Middle	1.5	19.80	19.80		7.90	7.90		34.51	34.51		64.2	63.6		4.78	4.74		2.36	2.42		7	
18/3/2013	16:10	Fine	Middle	1.5	21.90	21.90	21.90	7.93	7.93	7.93	34.05	34.05	34.05	56.0	56.6	56.7	4.01	4.05	4.06	4.43	4.91	4.55	7	7.00
	16:12		Middle	1.5	21.90	21.90		7.93	7.93		34.05	34.05		56.9	57.4		4.06	4.10		4.53	4.34		7	
20/3/2013	19:48	Cloudy	Middle	1.5	21.00	21.00	21.00	7.60	7.60	7.60	32.97	32.97	33.03	57.5	57.3	57.2	4.24	4.23	4.22	4.13	4.12	4.10	14	<u>14.50</u>
	19:50		Middle	1.5	21.00	21.00		7.59	7.59		33.08	33.08		57.1	57.0		4.21	4.21		4.10	4.06		15	
23/3/2013	21:49	Cloudy	Middle	1.5	20.80	20.80	20.80	7.72	7.72	7.72	34.53	34.53	34.53	65.9	65.7	65.7	4.82	4.81	4.81	2.46	2.46	2.44	3	2.50
	21:51		Middle	1.5	20.80	20.80		7.72	7.72		34.53	34.53		65.6	65.4		4.81	4.80		2.42	2.40		2	
25/3/2013	11:20	Cloudy	Middle	1.5	21.00	21.00	21.00	7.94	7.94	7.94	34.35	34.35	34.35	55.5	55.8	55.7	4.08	4.09	4.08	4.34	4.38	4.37	4	3.50
	11:22		Middle	1.5	21.00	21.00		7.94	7.94		34.35	34.35		55.4	56.1		4.04	4.09		4.20	4.55		3	
27/3/2013	10:53	Fine	Middle	2.0	20.40	20.40	20.40	7.90	7.90	7.91	34.77	34.77	34.78	74.2	72.3	72.9	5.46	5.32	5.36	3.53	3.61	3.55	8	8.00
	10:54		Middle	2.0	20.40	20.40		7.92	7.92		34.78	34.78		72.7	72.4		5.35	5.32		3.49	3.55		8	

Remarks:

Single underline denotes exceedance over Action Level.

Double underline denotes exceedance over Limit Level.



**Water Monitoring Result at WSD19 - Sheung Wan  
Mid-Ebb Tide**

Date	Time	Weather Condition	Sampling Depth		Water Temperature		pH			Salinity		DO Saturation		DO		Turbidity		Suspended Solids						
					°C		-		ppt		%		mg/L		NTU		mg/L							
			m	Value	Average	Value	Average	Value	Average	Value	Average	Value	Average	Value	Average	Value	Average	Value	Average					
1/3/2013	13:00	Fine	Middle	2.5	19.73	19.73	19.74	8.01	8.01	8.01	33.08	33.08	33.07	89.6	89.4	89.4	6.73	6.72	6.72	3.55	3.44	3.50	6	6.00
	13:02		Middle	2.5	19.75	19.75		8.00	8.00		33.05	33.05		89.4	89.2		6.72	6.71		3.43	3.58		6	
4/3/2013	15:40	Fine	Middle	2.5	19.14	19.14	19.17	7.98	7.98	7.98	33.52	33.52	33.49	93.8	93.1	92.8	7.11	7.06	7.03	9.92	9.89	<u>9.74</u>	13	13.00
	15:42		Middle	2.5	19.19	19.19		7.97	7.97		33.45	33.45		92.6	91.7		7.02	6.94		9.60	9.53		13	
6/3/2013	20:48	Fine	Middle	1.5	18.50	18.50	18.55	8.07	8.07	8.08	32.61	32.61	32.61	86.1	86.1	86.6	6.63	6.63	6.67	6.32	6.04	6.18	6	6.50
	20:49		Middle	1.5	18.60	18.60		8.09	8.09		32.61	32.61		87.4	86.9		6.72	6.68		6.15	6.21		7	
8/3/2013	1:20	Fine	Middle	1.5	18.90	18.90	18.93	7.89	7.89	7.94	31.57	31.57	31.57	86.1	86.5	86.5	6.61	6.64	6.64	4.34	4.25	4.24	5	5.50
	1:21		Middle	1.5	19.00	18.90		7.98	7.98		31.57	31.57		86.9	86.4		6.67	6.63		4.20	4.18		6	
11/3/2013	12:05	Fine	Middle	3.0	19.58	19.58	19.61	7.99	7.99	7.98	33.33	33.33	33.31	93.2	92.4	91.8	7.01	6.95	6.91	4.67	4.67	4.63	9	8.50
	12:07		Middle	3.0	19.63	19.63		7.97	7.97		33.29	33.29		91.0	90.5		6.85	6.81		4.58	4.59		8	
13/3/2013	13:31	Fine	Middle	2.0	21.73	21.73	21.72	7.88	7.88	7.88	33.24	33.24	33.25	91.7	91.3	91.0	6.64	6.61	6.58	4.64	4.66	4.63	10	10.00
	13:33		Middle	2.0	21.70	21.70		7.87	7.87		33.26	33.26		91.4	89.6		6.61	6.46		4.61	4.62		10	
15/3/2013	13:20	Fine	Middle	2.5	20.00	20.00	20.01	7.95	7.95	7.95	33.61	33.61	33.61	84.8	84.6	84.4	6.32	6.31	6.29	4.05	3.69	3.89	6	5.50
	13:22		Middle	2.5	20.02	20.02		7.94	7.94		33.60	33.60		84.3	84.0		6.28	6.24		3.98	3.84		5	
18/3/2013	14:57	Fine	Middle	2.0	21.38	21.38	21.39	7.76	7.76	7.75	33.38	33.39	33.36	81.0	81.4	80.6	5.90	5.93	5.87	4.70	4.60	4.52	7	7.50
	14:59		Middle	2.0	21.40	21.40		7.74	7.74		33.33	33.33		80.9	79.2		5.89	5.77		4.53	4.23		8	
20/3/2013	20:13	Cloudy	Middle	1.5	21.80	21.80	21.90	8.04	8.04	8.05	31.91	31.91	31.90	75.8	76.2	76.3	5.52	5.56	5.56	2.97	3.05	2.83	2	2.00
	20:14		Middle	1.5	22.00	22.00		8.06	8.06		31.88	31.88		76.6	76.6		5.57	5.57		2.89	2.42		2	
23/3/2013	0:58	Cloudy	Middle	1.5	21.20	21.20	21.20	8.00	8.00	8.00	32.34	32.34	32.34	78.7	79.4	78.6	5.77	5.83	5.76	7.93	7.78	7.78	5	4.50
	0:59		Middle	1.5	21.20	21.20		8.00	8.00		32.33	32.33		78.0	78.1		5.72	5.73		7.70	7.72		4	
25/3/2013	11:21	Cloudy	Middle	2.5	20.61	20.61	20.62	7.93	7.93	7.93	33.45	33.45	33.46	63.2	62.9	62.8	4.67	4.64	4.63	4.44	4.32	4.34	28	<u>16.00</u>
	11:23		Middle	2.5	20.62	20.62		7.93	7.93		33.46	33.46		62.6	62.4		4.62	4.60		4.33	4.28		4	
27/3/2013	11:50	Fine	Middle	2.5	20.62	20.62	20.62	8.02	8.02	8.02	33.96	33.96	33.95	77.7	76.7	76.0	5.71	5.64	5.58	3.80	3.79	3.83	14	<u>15.00</u>
	11:52		Middle	2.5	20.62	20.62		8.01	8.01		33.94	33.94		75.1	74.4		5.52	5.46		3.86	3.87		16	

Remarks:

Single underline denotes exceedance over Action Level.

Double underline denotes exceedance over Limit Level.

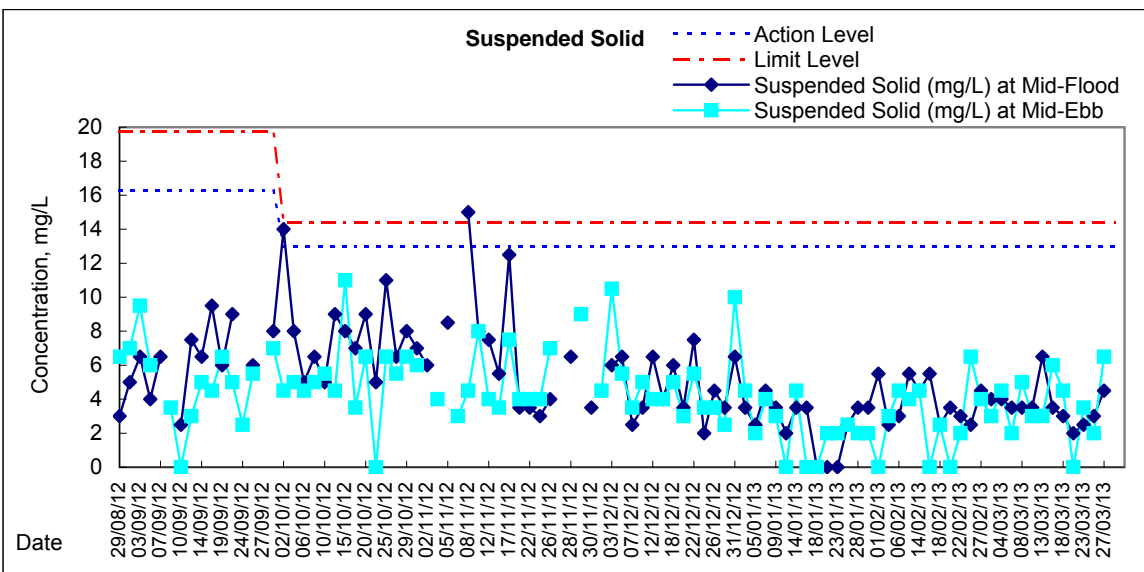
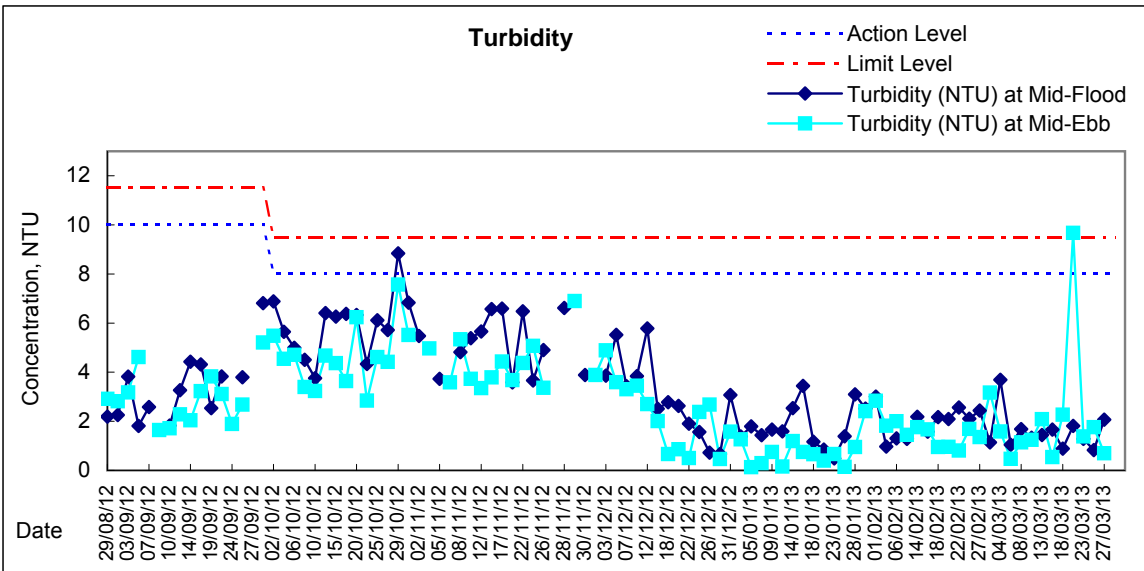
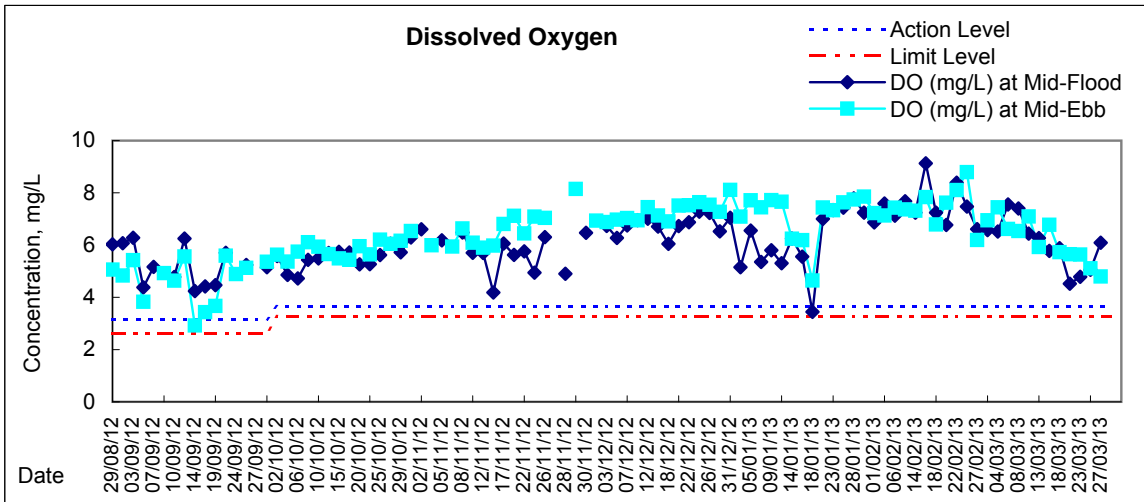

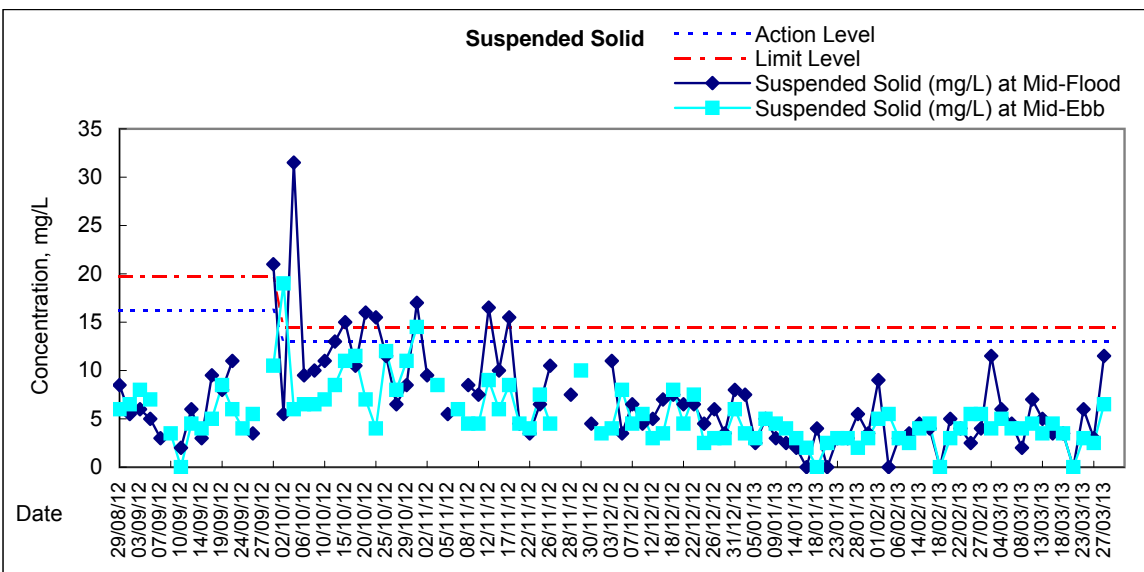
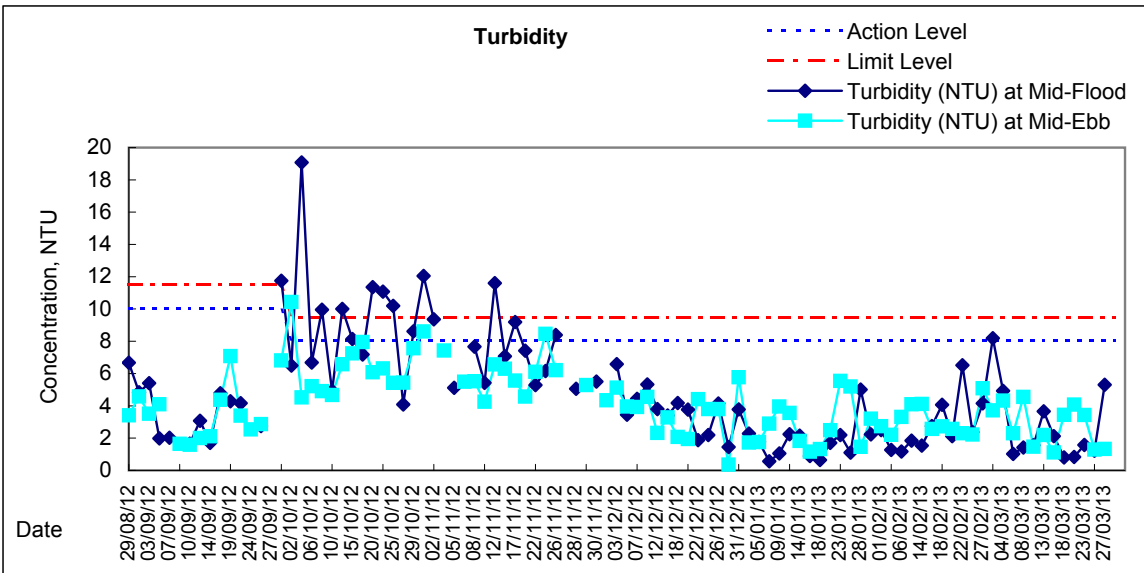
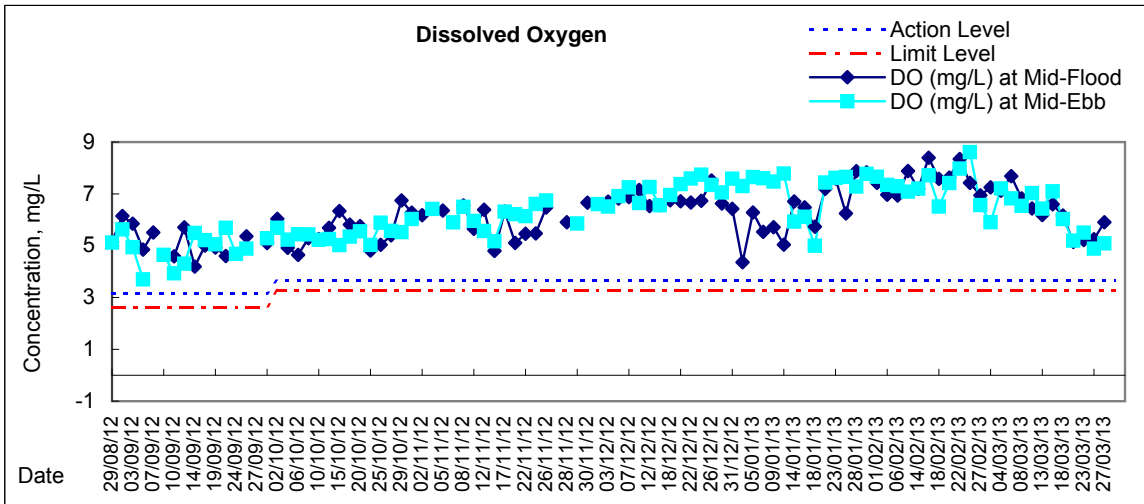

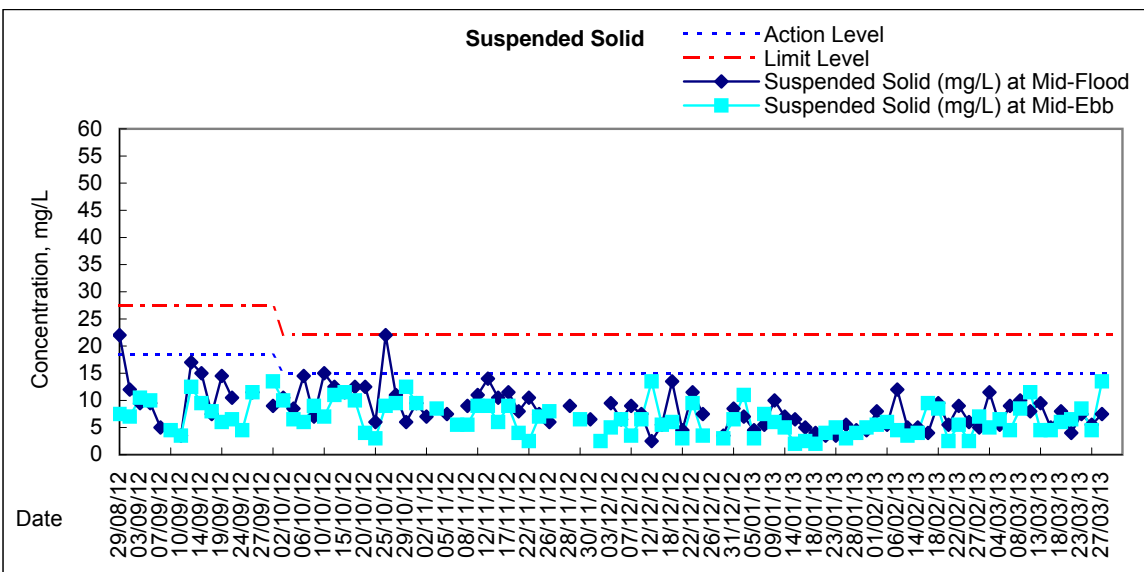
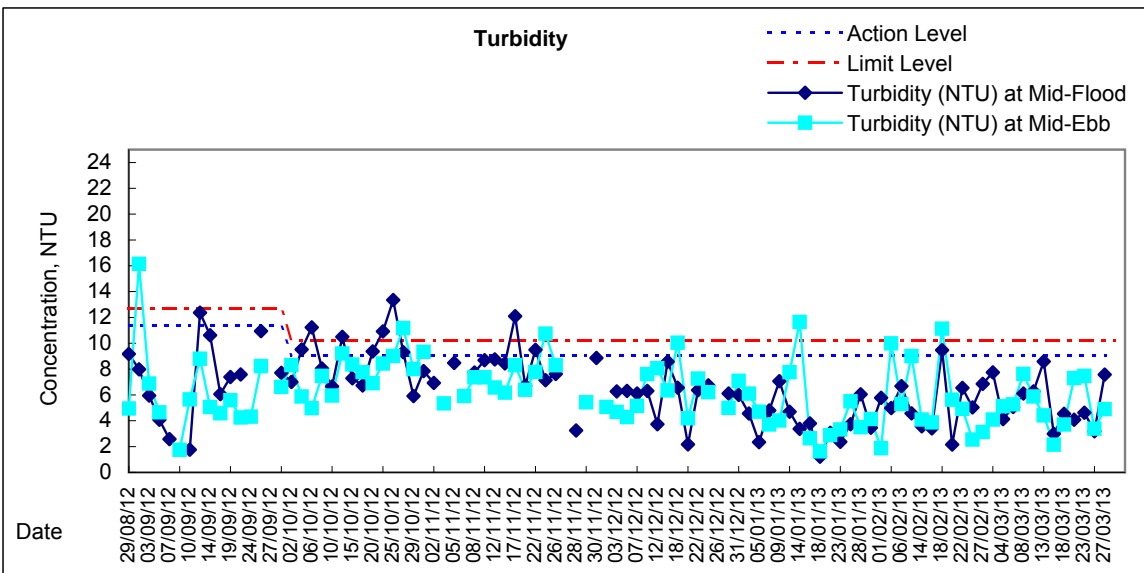
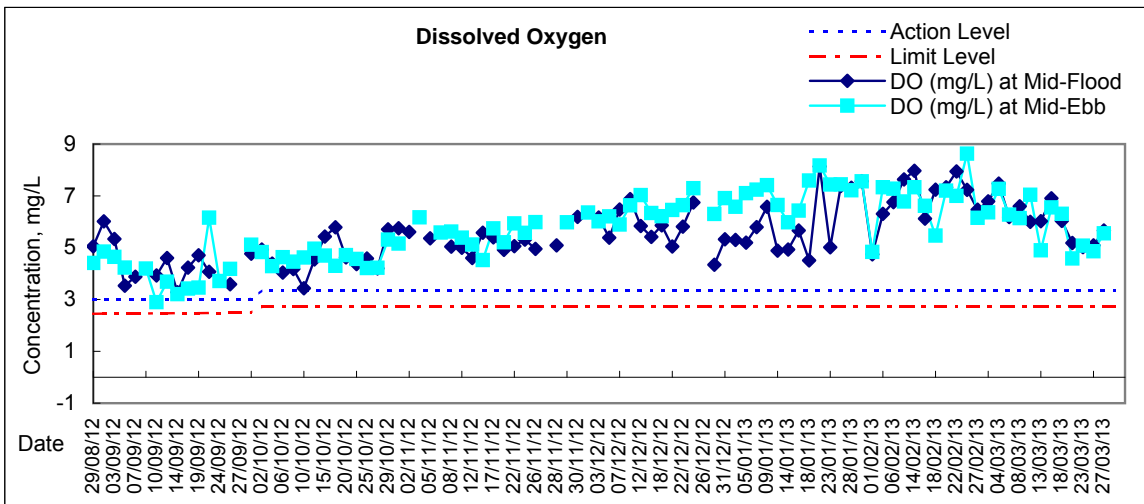

Remarks: As confirmed by HY/2009/19 contractor, there was no marine work to be conducted on 26 December 2012, water quality monitoring at C8 was temporary suspended on 26 December 2012 during mid-ebb and mid-flood.

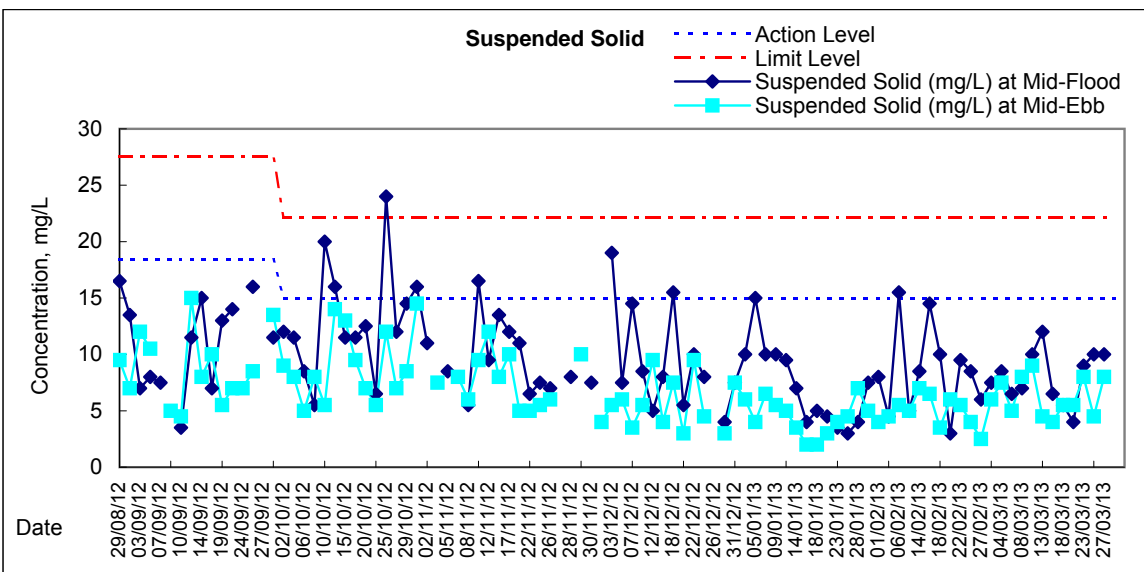
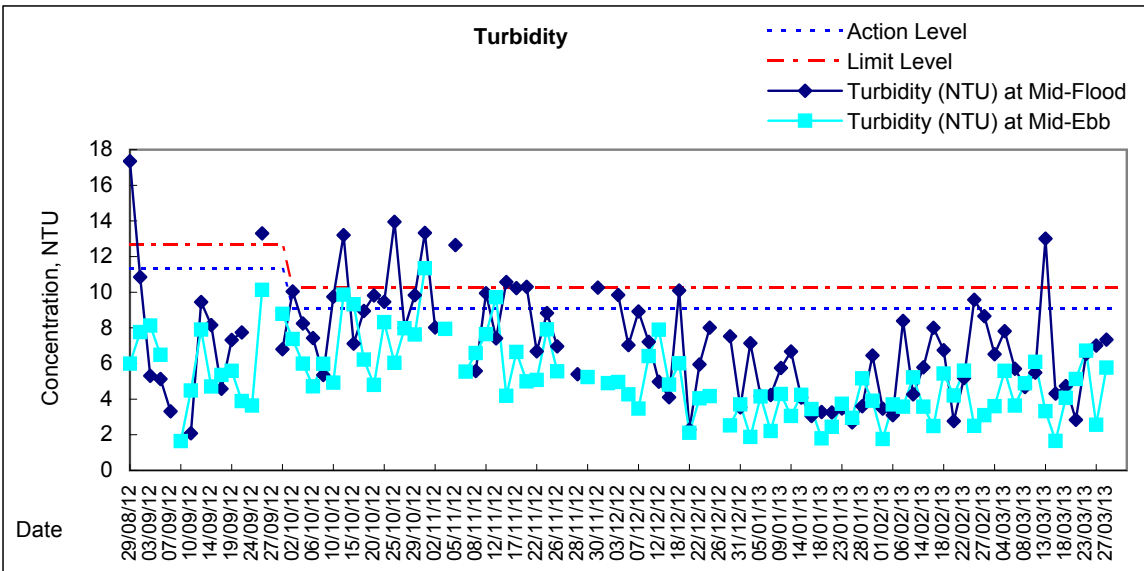
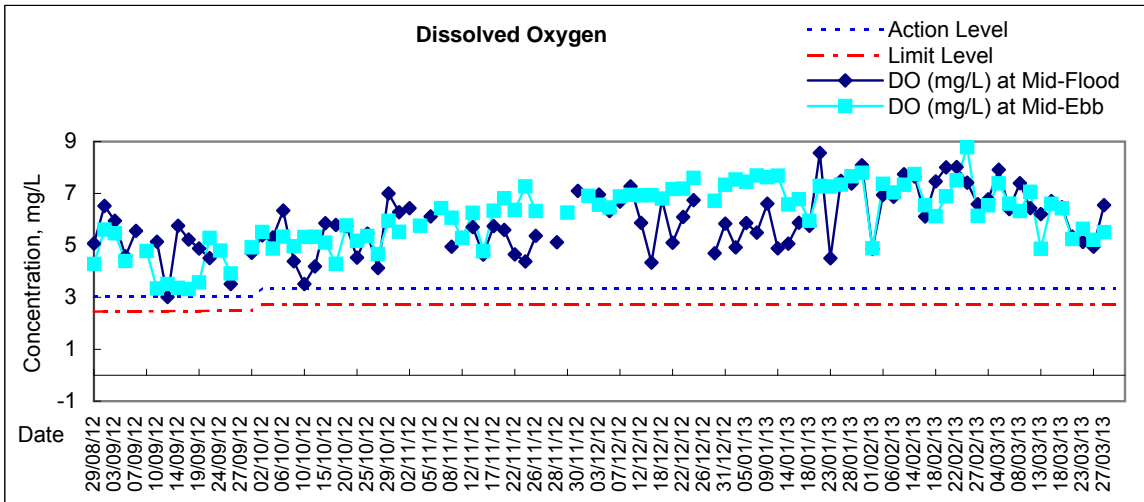

Remarks: As confirmed by HY/2009/19 contractor, there was no marine work to be conducted on 26 December 2012, water quality monitoring at C9 was temporary suspended on 26 December 2012 during mid-ebb and mid-flood.



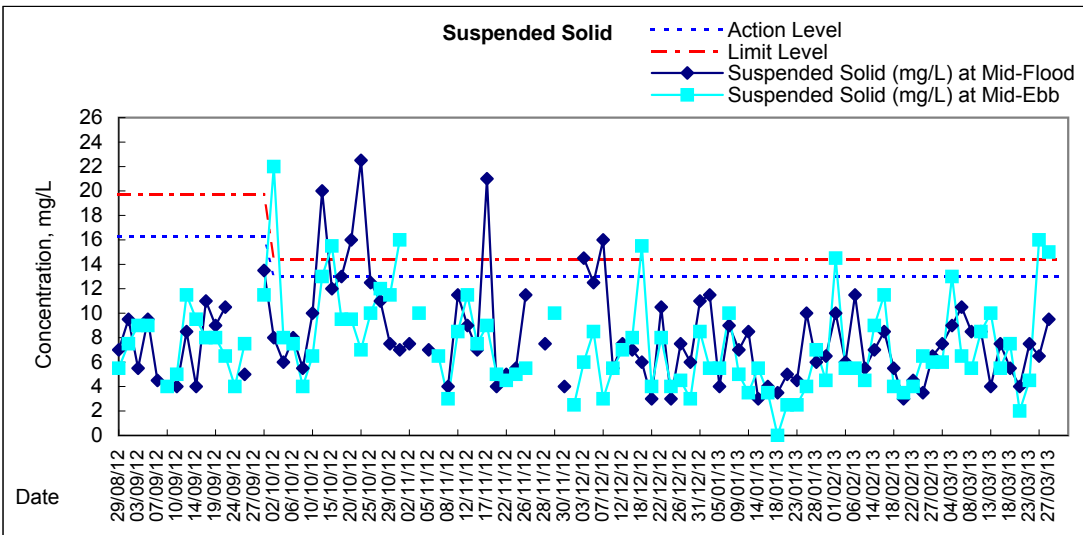
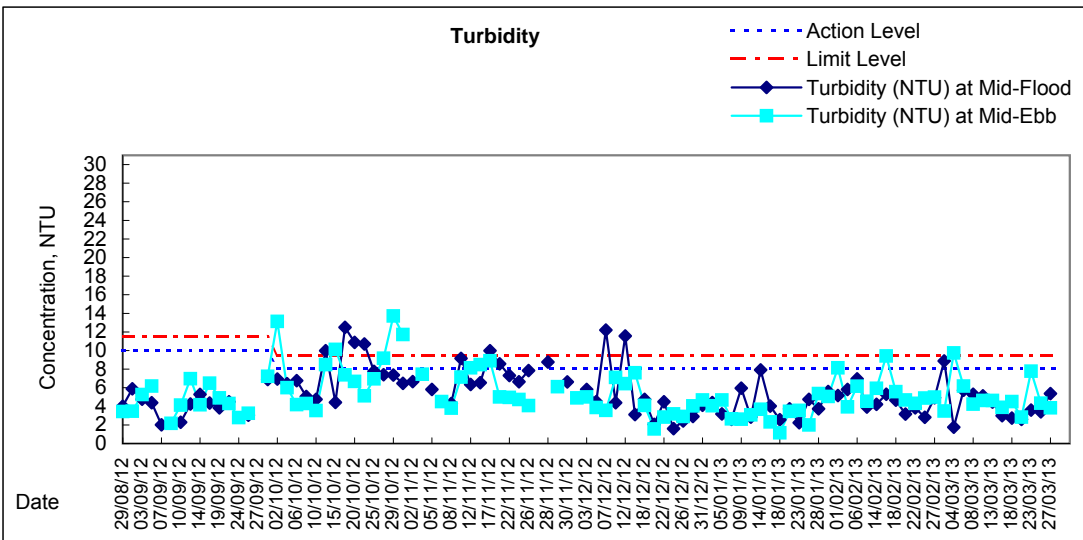
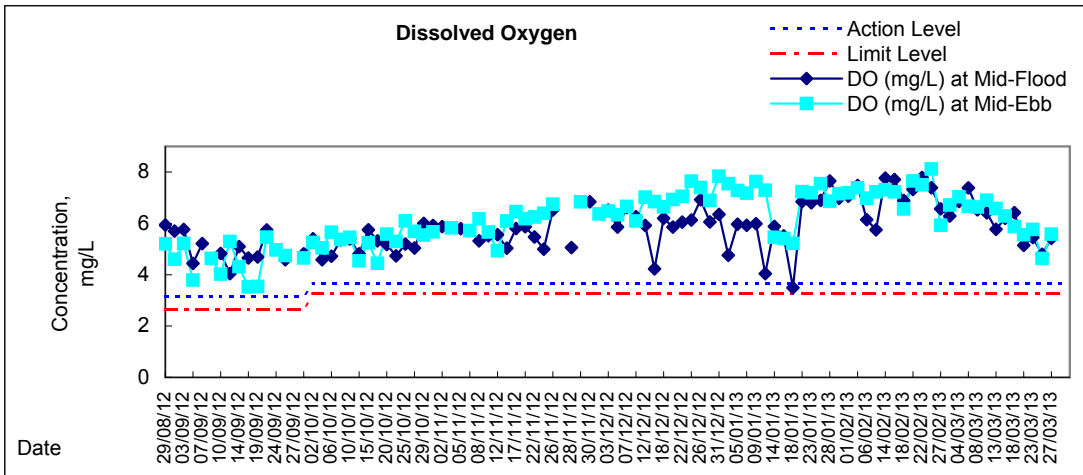

## Graphic Presentation of Water Quality Result of C1 - HKCEC

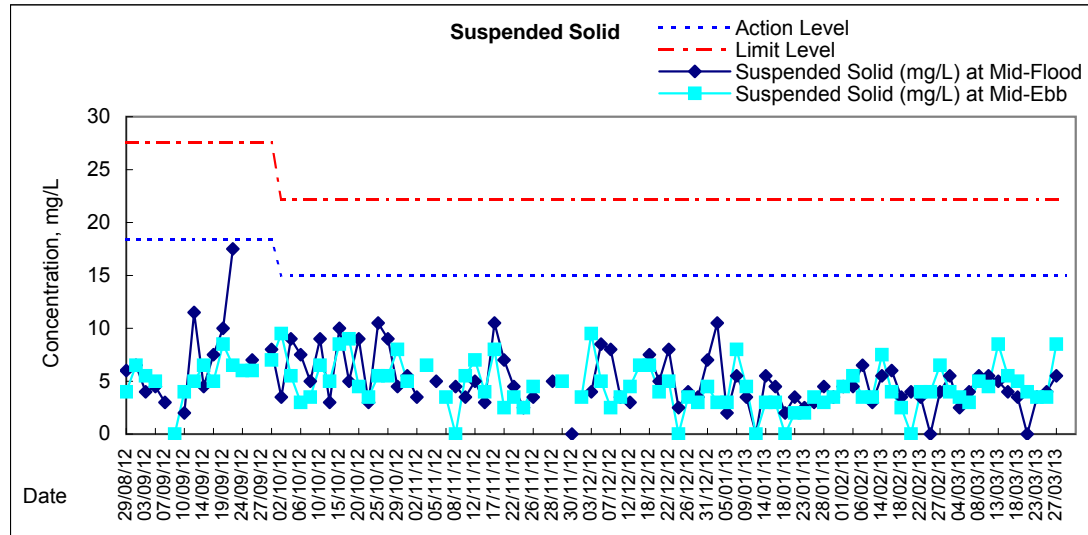
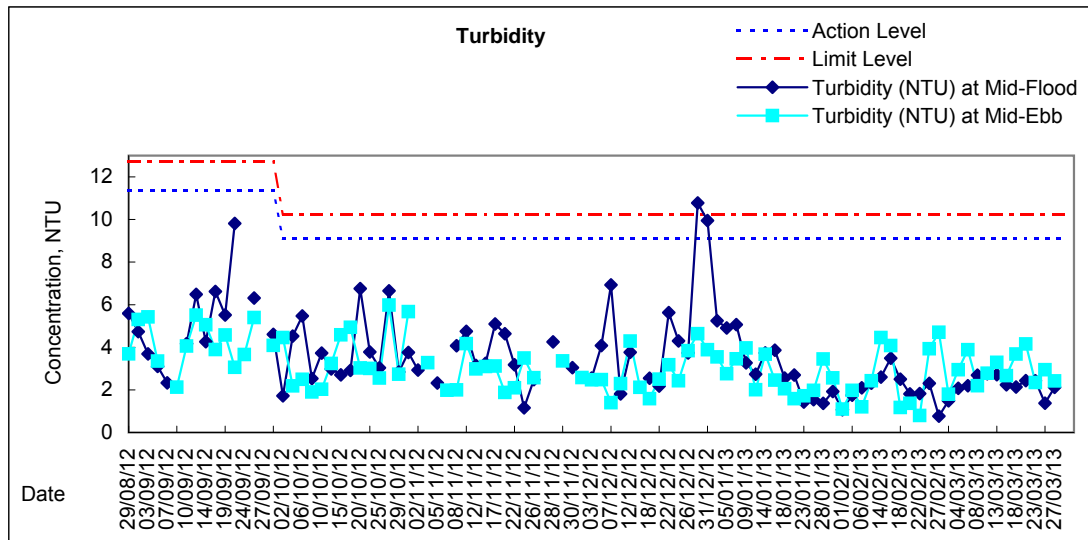
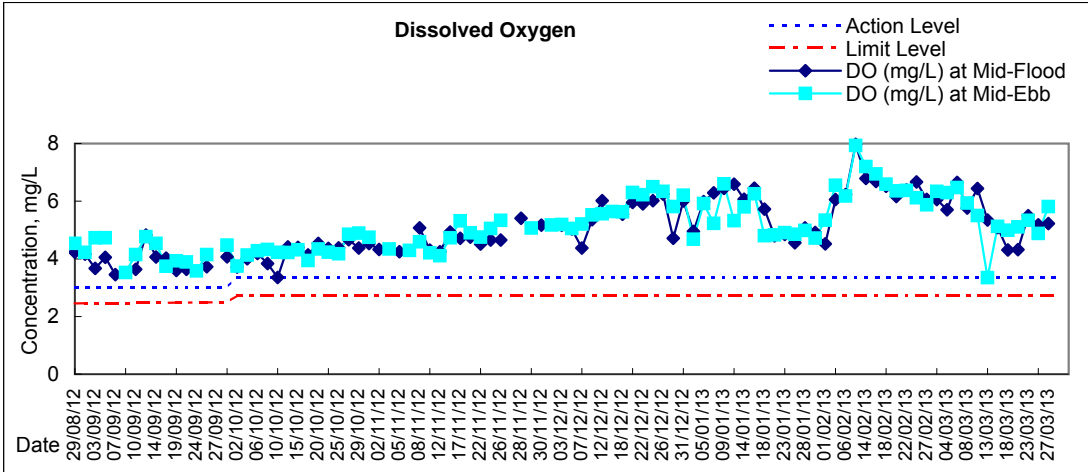

Remarks: Due to the blockage of road access to C1 on 15 Dec 2012 during mid-flood, the water quality monitoring was cancelled at C1 on 15 Dec 2012 during mid-flood.

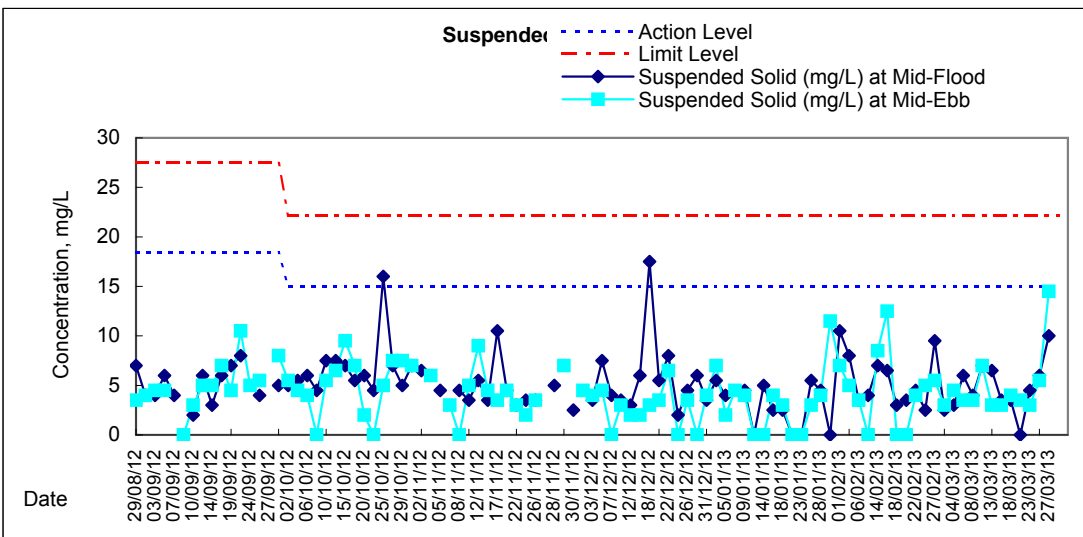
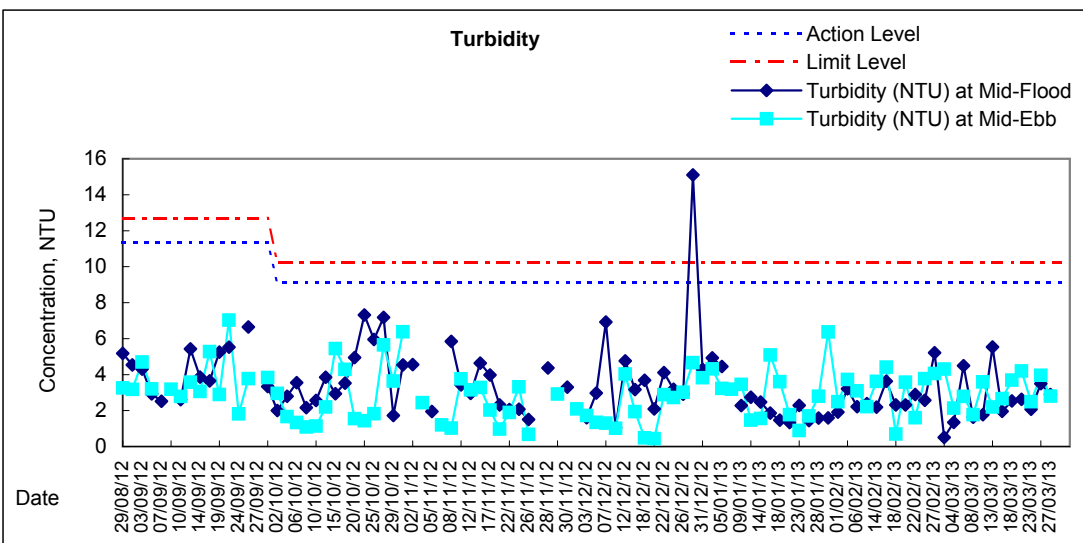
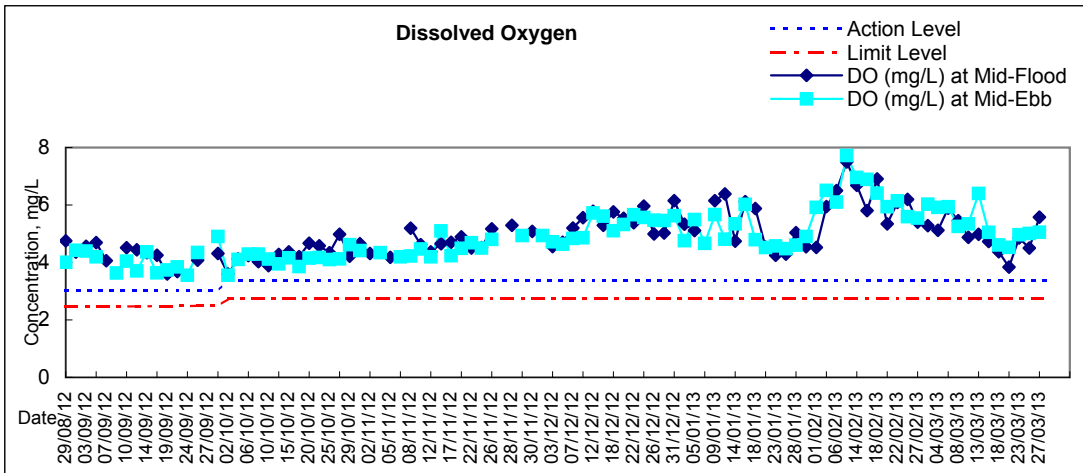

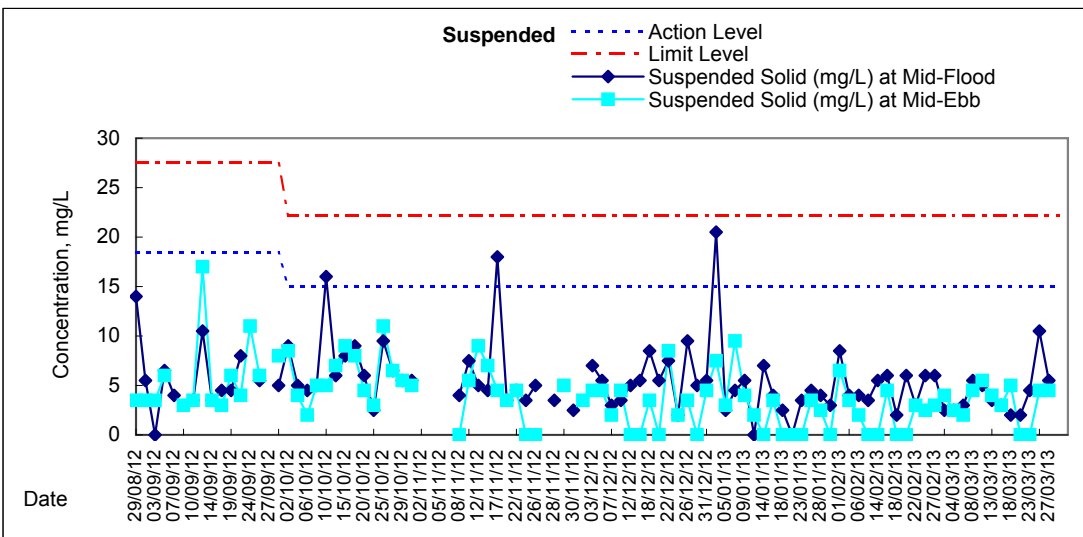
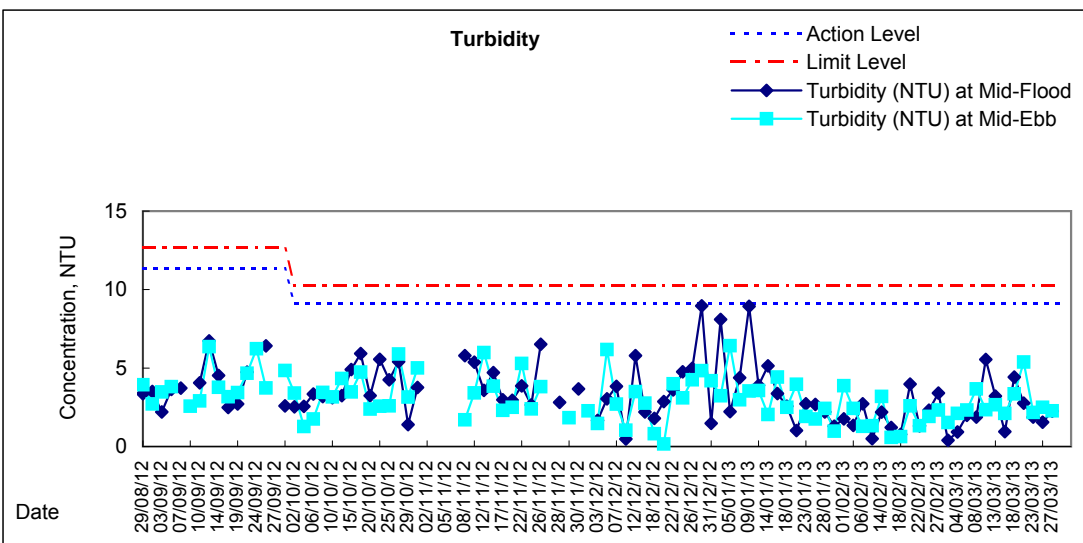
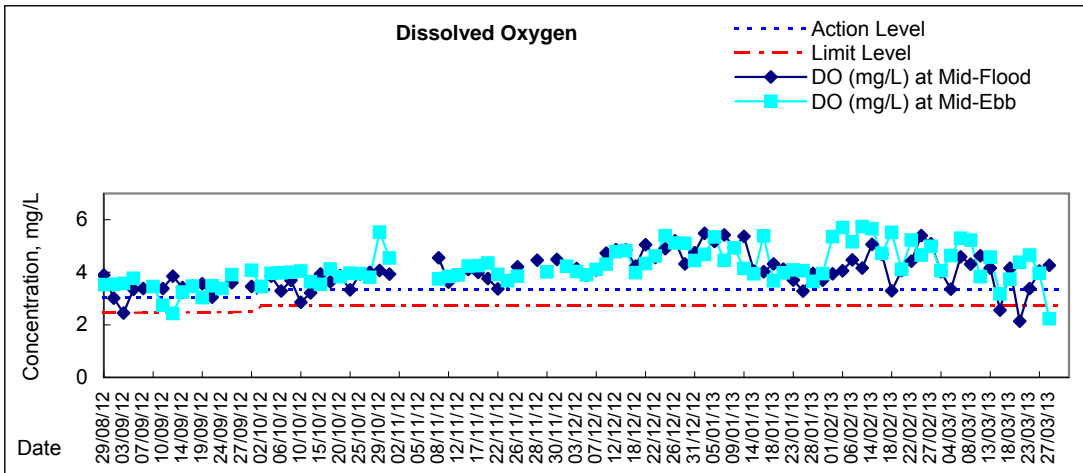

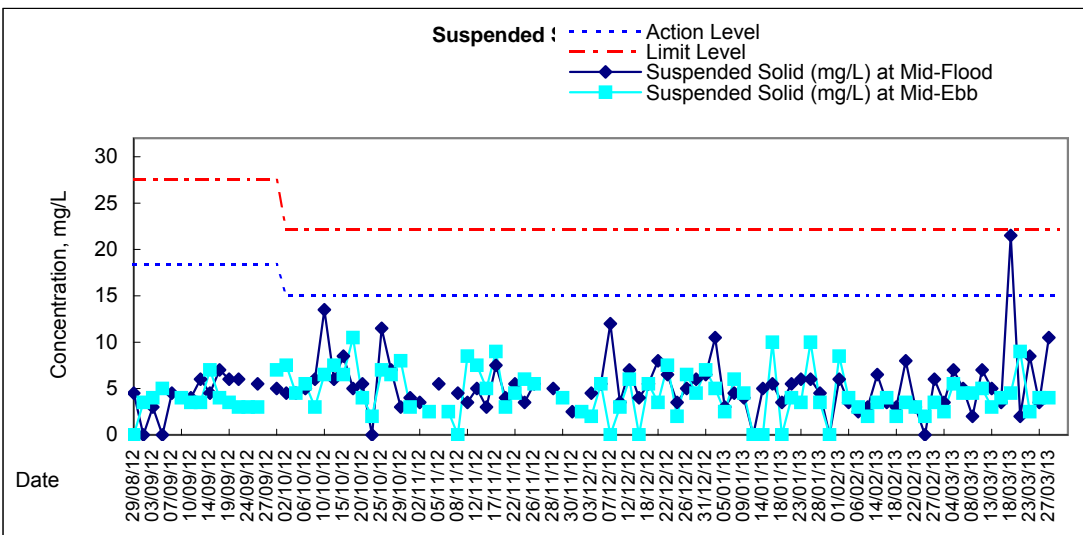
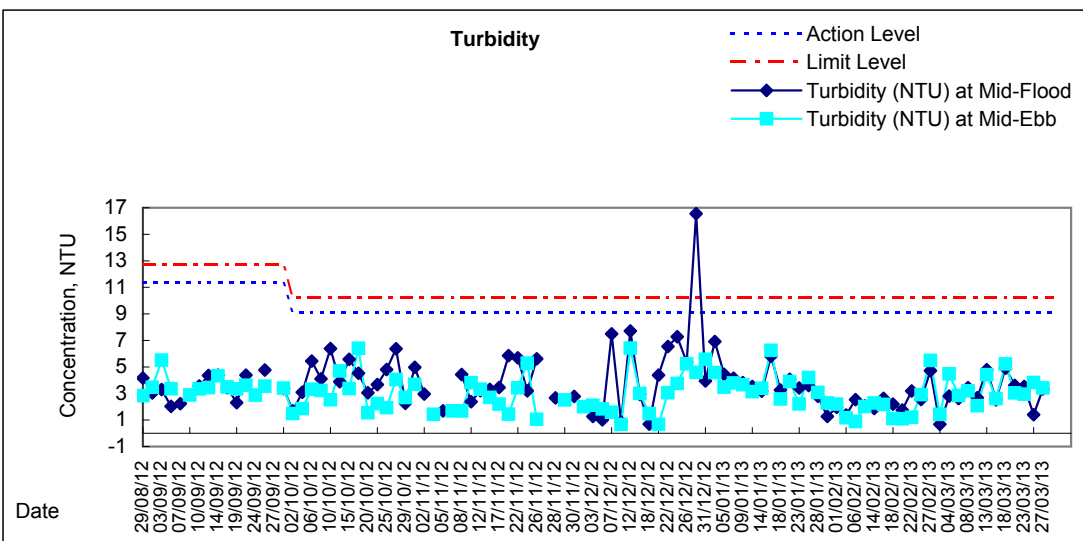
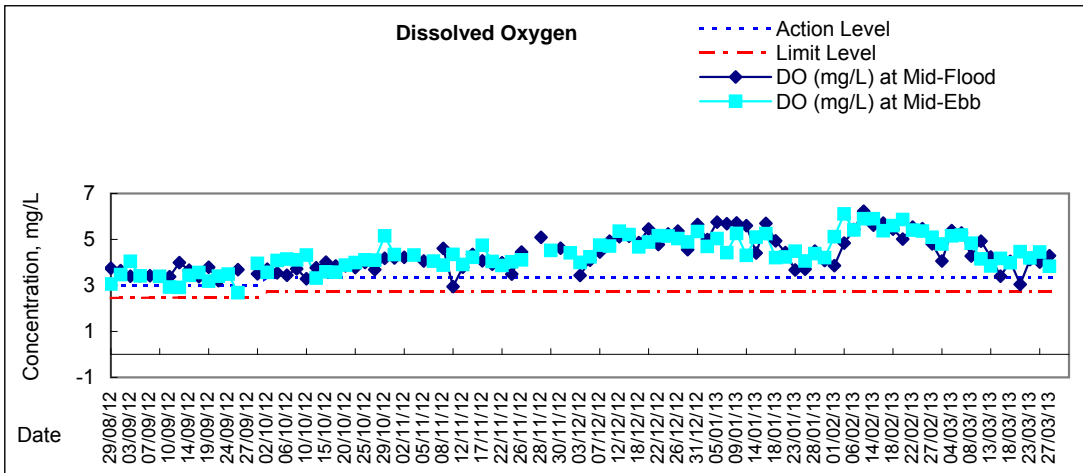



# Graphic Presentation of Water Quality Result of C4w - WCT and GEC (Western)

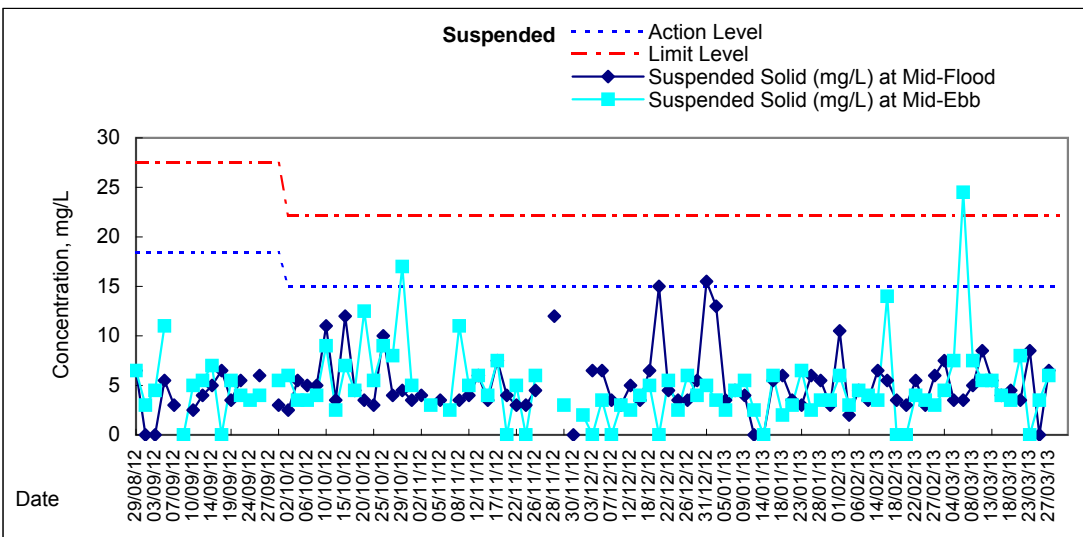
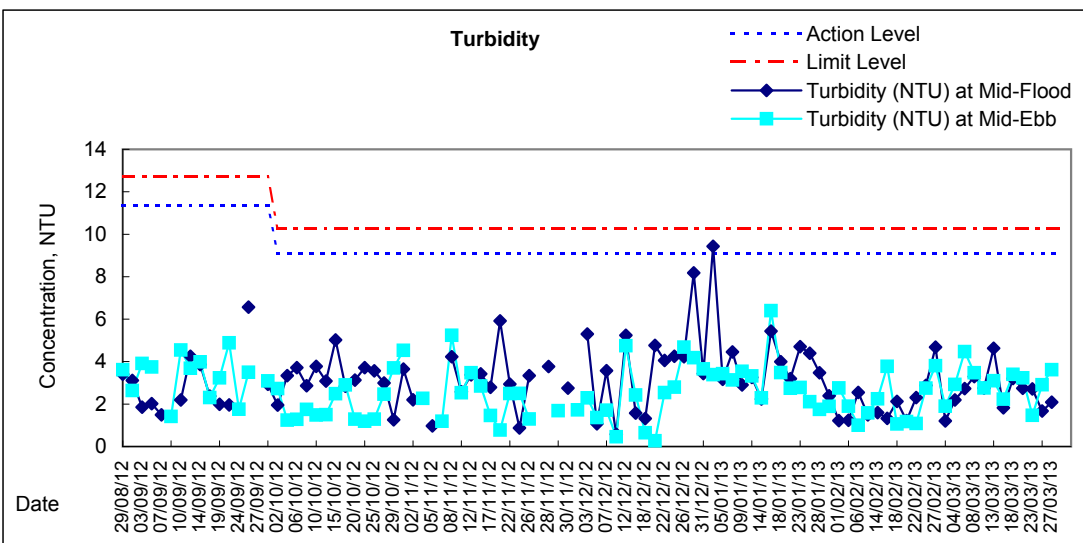
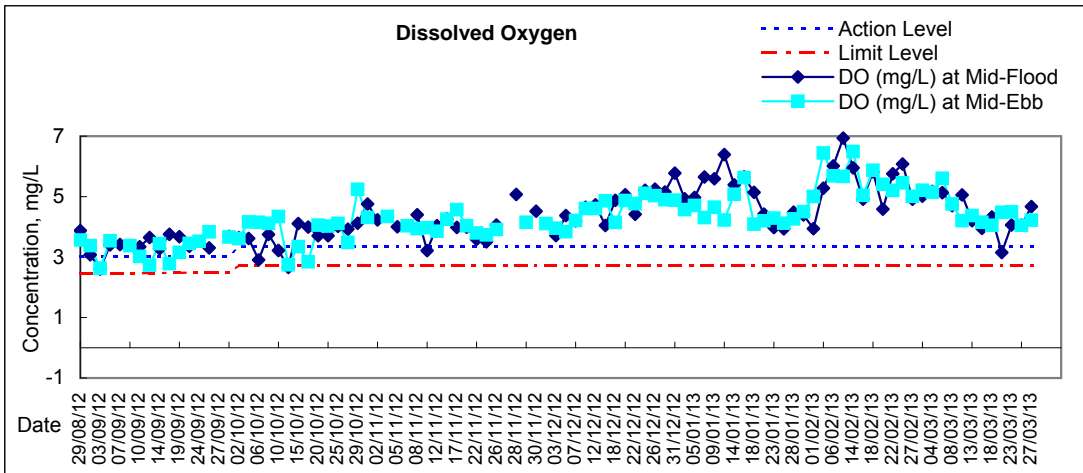

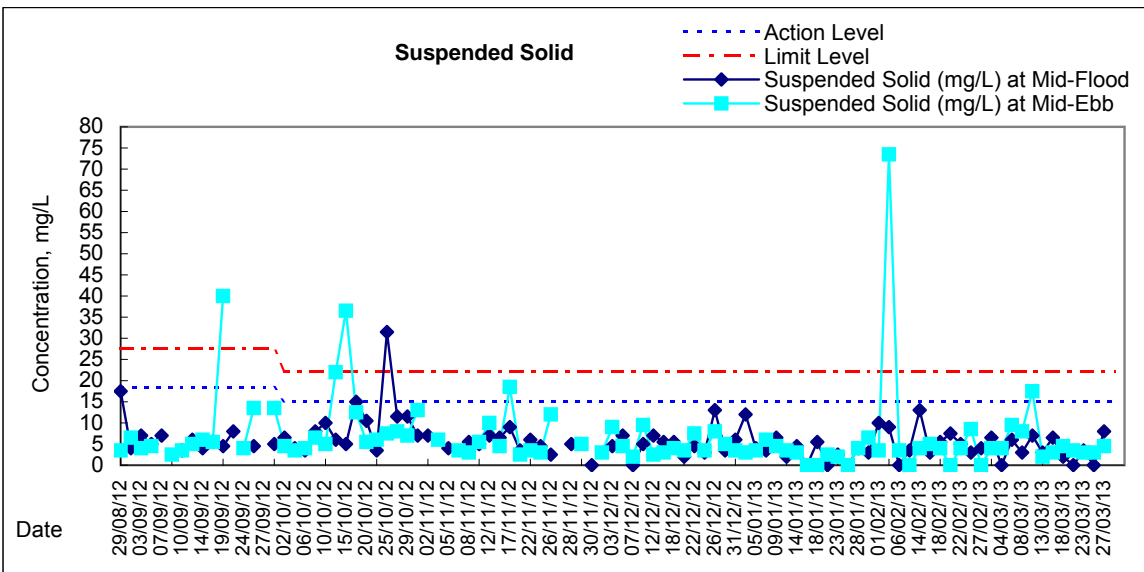
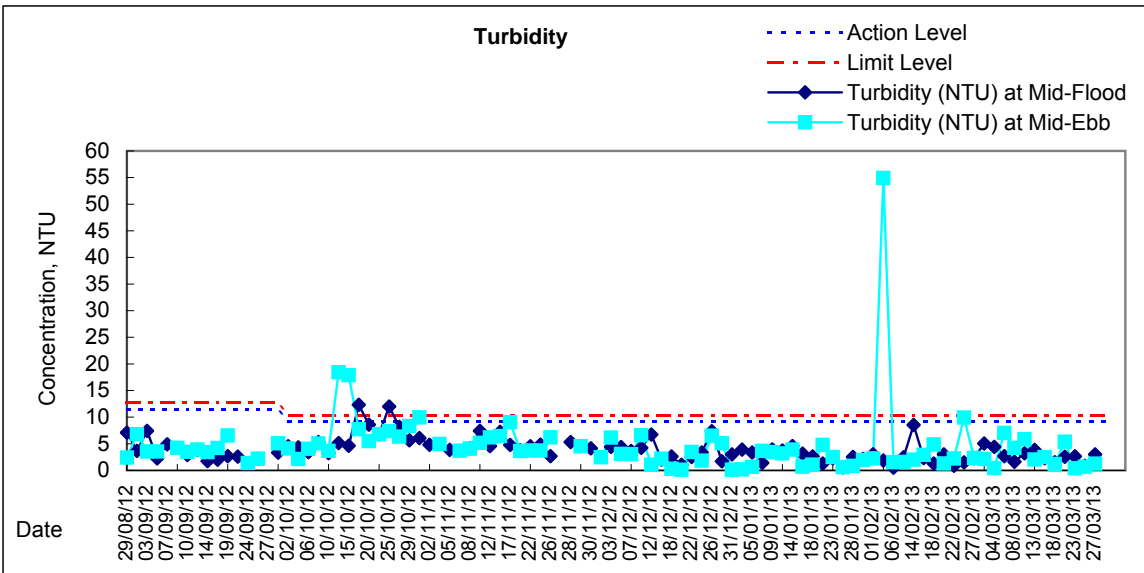
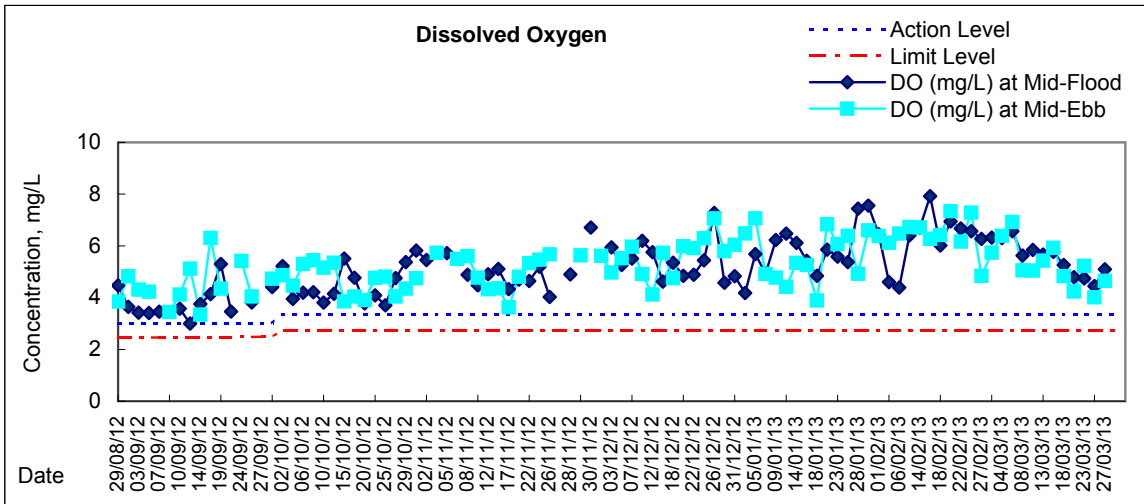



# Graphic Presentation of Water Quality Result of C5w - SHKC (Western)

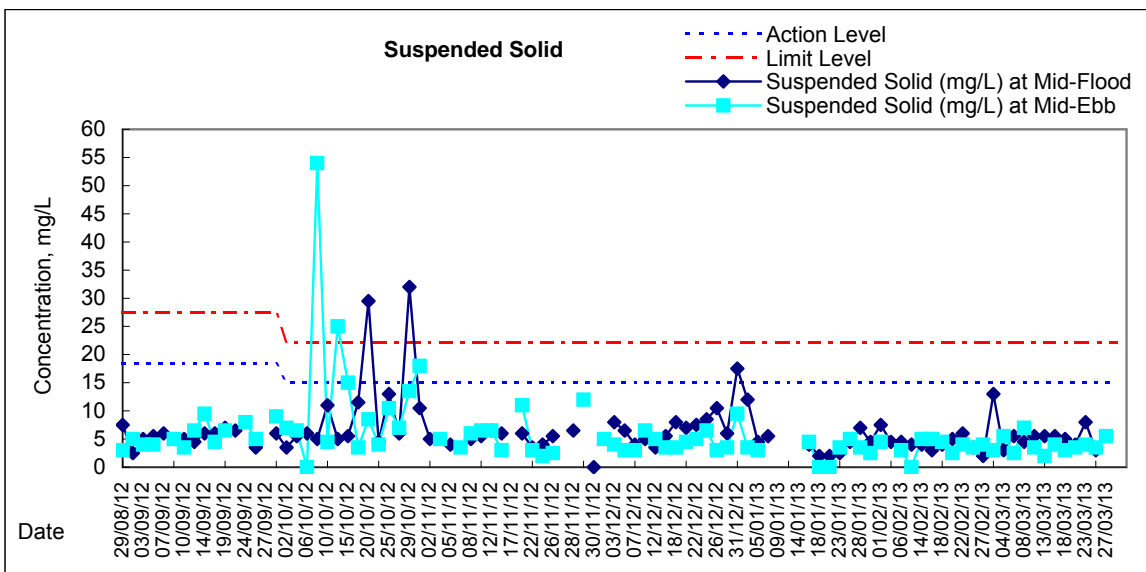
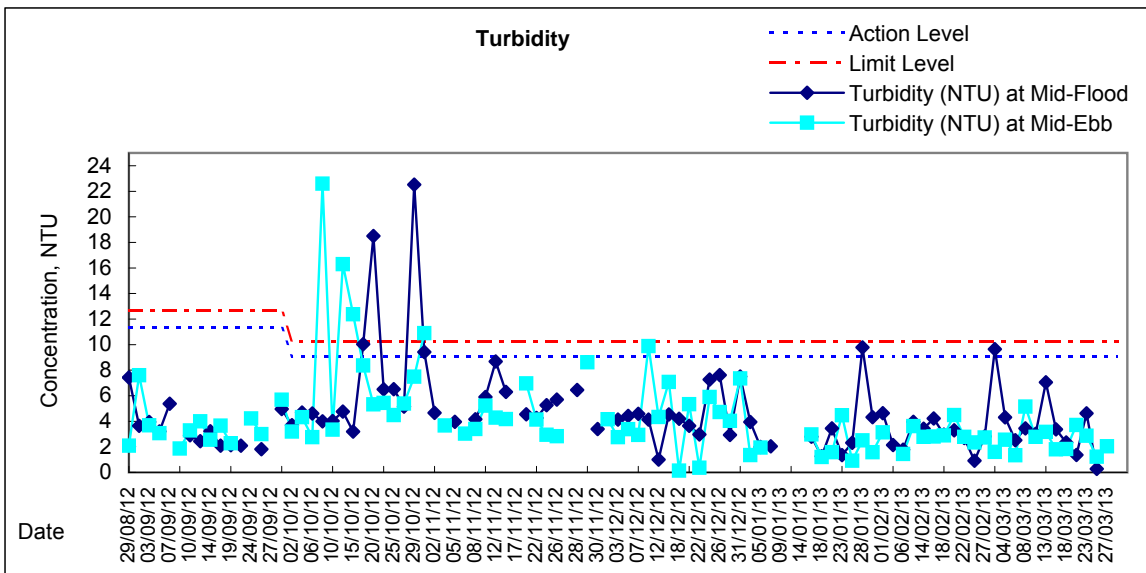
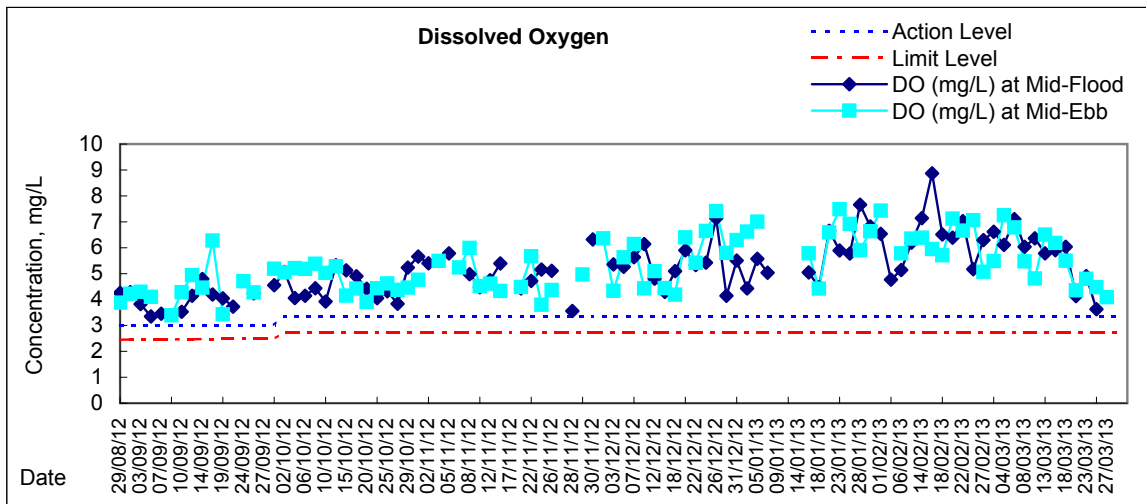





# Graphic Presentation of Water Quality Result of WSD21 - Wan Chai

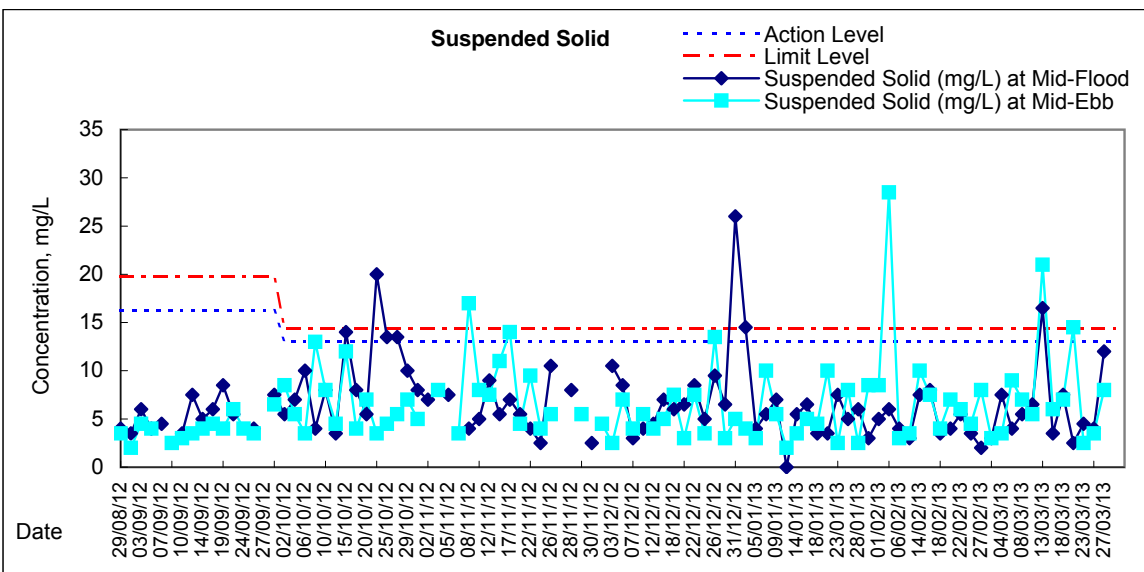
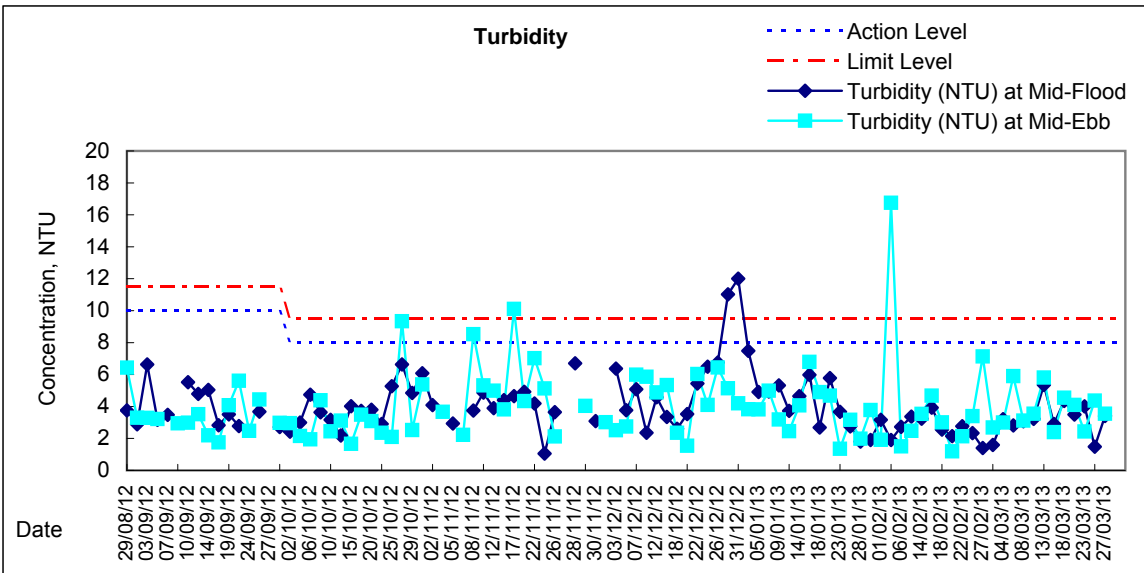
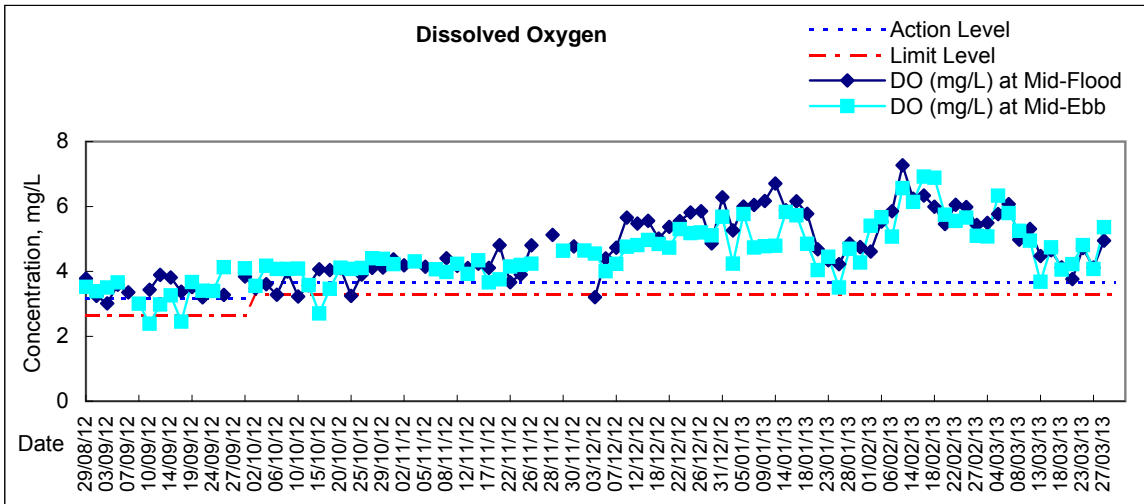



**Water Monitoring Result at C6 - Excelsior Hotel  
Mid-Flood Tide**

Date	Time	Weather Condition	Sampling Depth		Water Temperature			pH			Salinity		DO Saturation			DO			
					°C			-			ppt		%			mg/L			
					Value	Average		Value	Average		Value	Average	Value	Average	Value	Average			
1/3/2013	-	Fine	Surface	-	-	-	-	-	-	-	-	-	-	-	-	-	-	-	
	10:30		Middle	1.5	19.08	19.08	19.1	7.88	7.88	7.9	32.74	32.74	32.7	80.9	80.4	80.7	6.17	6.13	6.15
	-		Bottom	-	-	-	-	-	-	-	-	-	-	-	-	-	-	-	-
4/3/2013	-	Fine	Surface	-	-	-	-	-	-	-	-	-	-	-	-	-	-	-	
	11:45		Middle	1.5	18.35	18.35	18.4	7.97	7.97	8.0	32.90	32.90	32.9	91.4	90.6	91.0	7.06	6.99	7.03
	-		Bottom	-	-	-	-	-	-	-	-	-	-	-	-	-	-	-	-
6/3/2013	-	Fine	Surface	-	-	-	-	-	-	-	-	-	-	-	-	-	-	-	
	12:45		Middle	1.5	18.70	18.70	18.7	8.25	8.25	8.3	34.09	34.09	34.1	69.1	69.2	69.2	5.26	5.27	5.27
	-		Bottom	-	-	-	-	-	-	-	-	-	-	-	-	-	-	-	-
8/3/2013	-	Fine	Surface	-	-	-	-	-	-	-	-	-	-	-	-	-	-	-	
	15:50		Middle	1.5	19.27	19.26	19.3	7.83	7.83	7.8	32.91	32.91	32.9	80.0	83.0	81.5	6.07	6.30	6.19
	-		Bottom	-	-	-	-	-	-	-	-	-	-	-	-	-	-	-	-
11/3/2013	-	Misty	Surface	-	-	-	-	-	-	-	-	-	-	-	-	-	-	-	
	17:25		Middle	1.5	19.90	19.90	19.9	7.86	7.87	7.9	31.46	31.46	31.5	85.5	85.0	85.3	6.45	6.42	6.44
	-		Bottom	-	-	-	-	-	-	-	-	-	-	-	-	-	-	-	-
13/3/2013	-	Cloudy	Surface	-	-	-	-	-	-	-	-	-	-	-	-	-	-	-	
	17:35		Middle	1.5	20.70	20.70	20.7	8.01	8.01	8.0	32.35	32.35	32.4	84.7	84.9	84.8	6.28	6.28	6.28
	-		Bottom	-	-	-	-	-	-	-	-	-	-	-	-	-	-	-	-
15/3/2013	-	Fine	Surface	-	-	-	-	-	-	-	-	-	-	-	-	-	-	-	
	8:50		Middle	1.5	19.19	19.19	19.2	8.02	8.02	8.0	33.30	33.30	33.3	85.5	84.6	85.1	6.49	6.41	6.45
	-		Bottom	-	-	-	-	-	-	-	-	-	-	-	-	-	-	-	-
18/3/2013	-	Fine	Surface	-	-	-	-	-	-	-	-	-	-	-	-	-	-	-	
	10:36		Middle	1.5	20.49	20.49	20.5	7.87	7.87	7.9	33.14	33.14	33.1	80.9	80.0	80.5	6.00	5.93	5.97
	-		Bottom	-	-	-	-	-	-	-	-	-	-	-	-	-	-	-	-
21/3/2013	-	Cloudy	Surface	-	-	-	-	-	-	-	-	-	-	-	-	-	-	-	
	8:47		Middle	1.5	21.03	21.03	21.0	7.79	7.79	7.8	32.46	32.46	32.5	70.8	68.5	69.7	5.22	5.03	5.13
	-		Bottom	-	-	-	-	-	-	-	-	-	-	-	-	-	-	-	-
23/3/2013	-	Fine	Surface	-	-	-	-	-	-	-	-	-	-	-	-	-	-	-	
	15:35		Middle	1.5	21.63	21.63	21.6	7.70	7.70	7.7	33.35	33.35	33.4	63.3	62.6	63.0	4.59	4.53	4.56
	-		Bottom	-	-	-	-	-	-	-	-	-	-	-	-	-	-	-	-
25/3/2013	-	Cloudy	Surface	-	-	-	-	-	-	-	-	-	-	-	-	-	-	-	
	16:03		Middle	1.5	20.56	20.56	20.6	7.85	7.85	7.9	32.97	32.97	33.0	61.2	58.7	60.0	4.53	4.35	4.44
	-		Bottom	-	-	-	-	-	-	-	-	-	-	-	-	-	-	-	-
27/3/2013	-	Cloudy	Surface	-	-	-	-	-	-	-	-	-	-	-	-	-	-	-	
	17:39		Middle	1.5	20.40	20.40	20.4	8.04	8.04	8.0	32.73	32.73	32.7	75.9	76.6	76.3	5.64	5.70	5.67
	-		Bottom	-	-	-	-	-	-	-	-	-	-	-	-	-	-	-	-

Remarks:  
 Single underline denotes exceedance over Action Level.  
 Double underline denotes exceedance over Limit Level.



**Water Monitoring Result at C7 - Windsor House  
Mid-Flood Tide**

Date	Time	Weather Condition	Sampling Depth		Water Temperature			pH			Salinity		DO Saturation			DO			
					°C			-			ppt		%			mg/L			
					Value	Average		Value	Average		Value	Average	Value	Average	Value	Average			
1/3/2013	-	Fine	Surface	-	-	-	-	-	-	-	-	-	-	-	-	-	-	-	
	10:37		Middle	1.5	19.21	19.21	19.2	7.87	7.87	7.9	32.90	32.90	32.9	78.7	77.6	78.2	5.98	5.90	5.94
	-		Bottom	-	-	-	-	-	-	-	-	-	-	-	-	-	-	-	-
4/3/2013	-	Fine	Surface	-	-	-	-	-	-	-	-	-	-	-	-	-	-	-	
	11:56		Middle	1.5	18.47	18.47	18.5	7.96	7.96	8.0	32.84	32.84	32.8	90.8	89.0	89.9	7.00	6.86	6.93
	-		Bottom	-	-	-	-	-	-	-	-	-	-	-	-	-	-	-	-
6/3/2013	-	Fine	Surface	-	-	-	-	-	-	-	-	-	-	-	-	-	-	-	
	12:54		Middle	1.5	19.30	19.30	19.3	7.88	7.88	7.9	34.16	34.16	34.2	68.0	67.8	67.9	5.12	5.10	5.11
	-		Bottom	-	-	-	-	-	-	-	-	-	-	-	-	-	-	-	-
8/3/2013	-	Fine	Surface	-	-	-	-	-	-	-	-	-	-	-	-	-	-	-	
	16:04		Middle	1.5	19.83	19.83	19.8	7.75	7.75	7.8	32.48	32.48	32.5	84.6	84.5	84.6	6.37	6.36	6.37
	-		Bottom	-	-	-	-	-	-	-	-	-	-	-	-	-	-	-	-
11/3/2013	-	Misty	Surface	-	-	-	-	-	-	-	-	-	-	-	-	-	-	-	
	17:15		Middle	1.5	20.10	20.10	20.1	7.93	7.93	7.9	31.72	31.72	31.7	79.1	78.8	79.0	5.95	5.92	5.94
	-		Bottom	-	-	-	-	-	-	-	-	-	-	-	-	-	-	-	-
13/3/2013	-	Cloudy	Surface	-	-	-	-	-	-	-	-	-	-	-	-	-	-	-	
	17:26		Middle	1.5	21.00	21.00	21.0	7.97	7.97	8.0	31.73	31.73	31.7	74.0	74.2	74.1	5.46	5.49	5.48
	-		Bottom	-	-	-	-	-	-	-	-	-	-	-	-	-	-	-	-
15/3/2013	-	Fine	Surface	-	-	-	-	-	-	-	-	-	-	-	-	-	-	-	
	9:00		Middle	1.5	19.39	19.39	19.4	7.98	7.98	8.0	33.30	33.30	33.3	83.3	81.8	82.6	6.29	6.18	6.24
	-		Bottom	-	-	-	-	-	-	-	-	-	-	-	-	-	-	-	-
18/3/2013	-	Fine	Surface	-	-	-	-	-	-	-	-	-	-	-	-	-	-	-	
	10:43		Middle	1.5	21.31	21.31	21.3	7.84	7.84	7.8	32.89	32.89	32.9	78.0	76.4	77.2	5.70	5.64	5.67
	-		Bottom	-	-	-	-	-	-	-	-	-	-	-	-	-	-	-	-
21/3/2013	-	Cloudy	Surface	-	-	-	-	-	-	-	-	-	-	-	-	-	-	-	
	9:00		Middle	1.5	21.08	21.08	21.1	7.79	7.79	7.8	32.44	32.44	32.4	70.7	69.2	70.0	5.21	5.10	5.16
	-		Bottom	-	-	-	-	-	-	-	-	-	-	-	-	-	-	-	-
23/3/2013	-	Fine	Surface	-	-	-	-	-	-	-	-	-	-	-	-	-	-	-	
	15:45		Middle	1.5	21.94	21.94	21.9	7.68	7.68	7.7	33.12	33.12	33.1	65.1	64.6	64.9	4.70	4.60	4.65
	-		Bottom	-	-	-	-	-	-	-	-	-	-	-	-	-	-	-	-
25/3/2013	-	Cloudy	Surface	-	-	-	-	-	-	-	-	-	-	-	-	-	-	-	
	16:05		Middle	1.5	20.72	20.72	20.7	7.82	7.82	7.8	33.03	33.03	33.0	62.6	62.0	62.3	4.62	4.58	4.60
	-		Bottom	-	-	-	-	-	-	-	-	-	-	-	-	-	-	-	-
27/3/2013	-	Cloudy	Surface	-	-	-	-	-	-	-	-	-	-	-	-	-	-	-	
	17:30		Middle	1.5	20.40	20.40	20.4	7.98	7.98	8.0	32.46	32.46	32.5	70.9	70.9	70.9	5.27	5.27	5.27
	-		Bottom	-	-	-	-	-	-	-	-	-	-	-	-	-	-	-	-

Remarks:  
 Single underline denotes exceedance over Action Level.  
 Double underline denotes exceedance over Limit Level.



**Water Monitoring Result at Ex-WPCWA SW - South-western corners of ex-Public Cargo Works Area  
Mid-Flood Tide**

Date	Time	Weather Condition	Sampling Depth m		Water Temperature °C			pH			Salinity ppt		DO Saturation %			DO mg/L			
					Value	Average	Value	Average	Value	Average	Value	Average	Value	Average					
1/3/2013	-	Fine	Surface	-	-	-	-	-	-	-	-	-	-	-	-	-	-	-	
	10:04		Middle	1.5	19.10	19.10	19.1	7.84	7.84	7.8	32.53	32.53	32.5	84.7	84.5	84.6	6.46	6.44	6.45
	-		Bottom	-	-	-	-	-	-	-	-	-	-	-	-	-	-	-	-
4/3/2013	-	Fine	Surface	-	-	-	-	-	-	-	-	-	-	-	-	-	-	-	
	11:37		Middle	1.5	17.92	17.92	17.9	7.96	7.96	8.0	33.04	33.04	33.0	84.8	83.8	84.3	6.59	6.51	6.55
	-		Bottom	-	-	-	-	-	-	-	-	-	-	-	-	-	-	-	-
6/3/2013	12:38	Fine	Surface	1.0	18.60	18.60	18.6	7.90	7.90	7.9	32.01	32.01	32.0	65.9	65.3	65.6	5.10	5.02	5.06
	-		Middle	-	-	-	-	-	-	-	-	-	-	-	-	-	-	-	-
	12:39		Bottom	3.0	18.30	18.30	18.3	7.87	7.87	7.9	33.64	33.64	33.6	65.6	64.1	64.9	5.05	4.93	4.99
8/3/2013	-	Fine	Surface	-	-	-	-	-	-	-	-	-	-	-	-	-	-	-	
	15:42		Middle	1.5	18.83	18.83	18.8	7.72	7.72	7.7	32.84	32.84	32.8	77.8	77.0	77.4	5.96	5.89	5.93
	-		Bottom	-	-	-	-	-	-	-	-	-	-	-	-	-	-	-	-
11/3/2013	-	Misty	Surface	-	-	-	-	-	-	-	-	-	-	-	-	-	-	-	
	19:42		Middle	1.5	19.40	19.40	19.4	7.91	7.91	7.9	31.50	31.50	31.5	62.8	62.9	62.9	4.79	4.80	4.80
	-		Bottom	-	-	-	-	-	-	-	-	-	-	-	-	-	-	-	-
13/3/2013	-	Cloudy	Surface	-	-	-	-	-	-	-	-	-	-	-	-	-	-	-	
	19:47		Middle	1.5	20.70	20.70	20.7	7.93	7.93	7.9	29.74	29.74	29.7	57.2	57.4	57.3	4.30	4.31	4.31
	-		Bottom	-	-	-	-	-	-	-	-	-	-	-	-	-	-	-	-
15/3/2013	-	Fine	Surface	-	-	-	-	-	-	-	-	-	-	-	-	-	-	-	
	8:45		Middle	1.5	18.93	18.93	18.9	8.03	8.03	8.0	33.38	33.38	33.4	94.4	93.8	94.1	7.19	7.15	7.17
	-		Bottom	-	-	-	-	-	-	-	-	-	-	-	-	-	-	-	-
18/3/2013	10:23	Fine	Surface	1.0	20.10	20.10	20.1	7.78	7.78	7.8	32.83	32.83	32.8	64.4	63.8	64.1	4.82	4.77	4.80
	-		Middle	-	-	-	-	-	-	-	-	-	-	-	-	-	-	-	-
	10:24		Bottom	3.0	20.13	20.13	20.1	7.78	7.78	7.8	32.98	32.98	33.0	59.7	58.8	59.3	4.47	4.40	<u>4.44</u>
21/3/2013	-	Cloudy	Surface	-	-	-	-	-	-	-	-	-	-	-	-	-	-	-	
	8:42		Middle	1.5	20.98	20.98	21.0	7.78	7.78	7.8	32.85	32.85	32.9	64.8	64.3	64.6	4.77	4.70	4.74
	-		Bottom	-	-	-	-	-	-	-	-	-	-	-	-	-	-	-	-
23/3/2013	-	Fine	Surface	-	-	-	-	-	-	-	-	-	-	-	-	-	-	-	
	15:32		Middle	1.5	21.33	21.33	21.3	7.86	7.86	7.9	33.49	33.49	33.5	71.0	70.7	70.9	5.17	5.15	5.16
	-		Bottom	-	-	-	-	-	-	-	-	-	-	-	-	-	-	-	-
25/3/2013	-	Cloudy	Surface	-	-	-	-	-	-	-	-	-	-	-	-	-	-	-	
	15:52		Middle	1.5	20.51	20.51	20.5	7.78	7.78	7.8	32.71	32.71	32.7	48.5	49.4	49.0	3.60	3.67	<u>3.64</u>
	-		Bottom	-	-	-	-	-	-	-	-	-	-	-	-	-	-	-	-
27/3/2013	-	Cloudy	Surface	-	-	-	-	-	-	-	-	-	-	-	-	-	-	-	
	19:17		Middle	1.5	20.40	20.40	20.4	7.93	7.93	7.9	30.93	30.93	30.9	52.8	52.9	52.9	3.97	3.98	3.98
	-		Bottom	-	-	-	-	-	-	-	-	-	-	-	-	-	-	-	-

Remarks:  
Single underline denotes exceedance over Action Level.  
Double underline denotes exceedance over Limit Level.



**Water Monitoring Result at Ex-WPCWA SE - South-eastern corners of ex-Public Cargo Works Area  
Mid-Flood Tide**

Date	Time	Weather Condition	Sampling Depth m		Water Temperature °C			pH			Salinity ppt			DO Saturation %			DO mg/L		
					Value	Average	Value	Average	Value	Average	Value	Average	Value	Average	Value	Average			
1/3/2013	-	Fine	Surface	-	-	-	-	-	-	-	-	-	-	-	-	-	-	-	-
	10:02		Middle	1.5	19.17	19.17	19.2	7.87	7.87	7.9	32.89	32.89	32.9	82.2	82.0	82.1	6.25	6.24	6.25
	-		Bottom	-	-	-	-	-	-	-	-	-	-	-	-	-	-	-	-
4/3/2013	-	Fine	Surface	-	-	-	-	-	-	-	-	-	-	-	-	-	-	-	-
	11:35		Middle	1.5	18.17	18.17	18.2	7.99	7.99	8.0	33.30	33.30	33.3	89.5	87.6	88.6	6.92	6.77	6.85
	-		Bottom	-	-	-	-	-	-	-	-	-	-	-	-	-	-	-	-
6/3/2013	12:34	Fine	Surface	1.0	18.20	18.20	18.2	8.04	8.04	8.0	34.00	34.00	34.0	69.2	68.4	68.8	5.30	5.24	5.27
	-		Middle	2.0	-	-	-	-	-	-	-	-	-	-	-	-	-	-	-
	12:35		Bottom	3.0	18.40	18.40	18.4	7.95	7.95	8.0	33.68	33.68	33.7	67.4	68.5	68.0	5.17	5.26	<u>5.22</u>
8/3/2013	-	Fine	Surface	-	-	-	-	-	-	-	-	-	-	-	-	-	-	-	-
	15:37		Middle	1.5	19.02	19.03	19.0	7.77	7.77	7.8	33.22	33.22	33.2	80.6	80.2	80.4	6.14	6.10	6.12
	-		Bottom	-	-	-	-	-	-	-	-	-	-	-	-	-	-	-	-
11/3/2013	-	Misty	Surface	-	-	-	-	-	-	-	-	-	-	-	-	-	-	-	-
	19:48		Middle	1.5	19.40	19.40	19.4	7.89	7.89	7.9	31.44	31.44	31.4	62.5	62.6	62.6	4.77	4.76	4.77
	-		Bottom	-	-	-	-	-	-	-	-	-	-	-	-	-	-	-	-
13/3/2013	-	Cloudy	Surface	-	-	-	-	-	-	-	-	-	-	-	-	-	-	-	-
	19:53		Middle	1.5	20.80	20.80	20.8	7.89	7.89	7.9	29.45	29.45	29.5	62.2	61.1	61.7	4.68	4.59	4.64
	-		Bottom	-	-	-	-	-	-	-	-	-	-	-	-	-	-	-	-
15/3/2013	-	Fine	Surface	-	-	-	-	-	-	-	-	-	-	-	-	-	-	-	-
	8:47		Middle	1.5	18.91	18.91	18.9	8.01	8.01	8.0	32.92	32.92	32.9	86.1	85.6	85.9	6.85	6.50	6.68
	-		Bottom	-	-	-	-	-	-	-	-	-	-	-	-	-	-	-	-
18/3/2013	10:17	Fine	Surface	1.0	20.33	20.33	20.3	7.83	7.83	7.8	32.48	32.48	32.5	67.6	66.2	66.9	5.04	4.94	4.99
	-		Middle	-	-	-	-	-	-	-	-	-	-	-	-	-	-	-	-
	10:18		Bottom	3.0	20.02	20.02	20.0	7.81	7.81	7.8	33.07	33.07	33.1	62.5	62.0	62.3	4.67	4.64	<u>4.66</u>
21/3/2013	-	Cloudy	Surface	-	-	-	-	-	-	-	-	-	-	-	-	-	-	-	-
	8:40		Middle	1.5	21.11	21.11	21.1	7.82	7.82	7.8	32.60	32.60	32.6	71.8	70.7	71.3	5.27	5.19	5.23
	-		Bottom	-	-	-	-	-	-	-	-	-	-	-	-	-	-	-	-
23/3/2013	-	Fine	Surface	-	-	-	-	-	-	-	-	-	-	-	-	-	-	-	-
	15:30		Middle	1.5	21.57	21.57	21.6	7.90	7.90	7.9	33.67	33.67	33.7	76.9	75.1	76.0	5.57	5.43	5.50
	-		Bottom	-	-	-	-	-	-	-	-	-	-	-	-	-	-	-	-
25/3/2013	-	Cloudy	Surface	-	-	-	-	-	-	-	-	-	-	-	-	-	-	-	-
	15:48		Middle	1.5	20.51	20.51	20.5	7.81	7.81	7.8	33.05	33.05	33.1	55.5	54.6	55.1	4.11	4.04	<u>4.08</u>
	-		Bottom	-	-	-	-	-	-	-	-	-	-	-	-	-	-	-	-
27/3/2013	-	Cloudy	Surface	-	-	-	-	-	-	-	-	-	-	-	-	-	-	-	-
	19:25		Middle	1.5	20.30	20.30	20.3	7.88	7.88	7.9	30.72	30.72	30.7	51.9	51.6	51.8	3.91	3.89	<u>3.90</u>
	-		Bottom	-	-	-	-	-	-	-	-	-	-	-	-	-	-	-	-

Remarks:  
Single underline denotes exceedance over Action Level.  
Double underline denotes exceedance over Limit Level.



**Water Monitoring Result at C6 - Excelsior Hotel  
Mid-Ebb Tide**

Date	Time	Weather Condition	Sampling Depth		Water Temperature			pH			Salinity		DO Saturation			DO			
					°C			-			ppt		%			mg/L			
			m	Value	Average	Value	Average	Value	Average	Value	Average	Value	Average	Value	Average				
1/3/2013	-	Fine	Surface	-	-	-	-	-	-	-	-	-	-	-	-	-	-	-	
	13:50		Middle	1.5	19.37	19.37	19.4	7.96	7.96	8.0	32.86	32.86	32.9	87.4	85.3	86.4	6.62	6.40	6.51
	-		Bottom	-	-	-	-	-	-	-	-	-	-	-	-	-	-	-	-
4/3/2013	-	Fine	Surface	-	-	-	-	-	-	-	-	-	-	-	-	-	-	-	
	16:45		Middle	1.5	18.27	18.27	18.3	7.96	7.96	8.0	32.92	32.92	32.9	90.8	89.6	90.2	7.02	6.93	6.98
	-		Bottom	-	-	-	-	-	-	-	-	-	-	-	-	-	-	-	-
6/3/2013	-	Fine	Surface	-	-	-	-	-	-	-	-	-	-	-	-	-	-	-	
	18:52		Middle	1.0	18.90	18.90	18.9	8.08	8.08	8.1	32.52	32.52	32.5	85.8	87.7	86.8	6.57	6.71	6.64
	-		Bottom	-	-	-	-	-	-	-	-	-	-	-	-	-	-	-	-
8/3/2013	-	Fine	Surface	-	-	-	-	-	-	-	-	-	-	-	-	-	-	-	
	22:51		Middle	1.0	19.10	19.10	19.1	7.83	7.83	7.8	31.96	31.96	32.0	83.6	84.6	84.1	6.40	6.48	6.44
	-		Bottom	-	-	-	-	-	-	-	-	-	-	-	-	-	-	-	-
11/3/2013	-	Fine	Surface	-	-	-	-	-	-	-	-	-	-	-	-	-	-	-	
	13:15		Middle	1.5	19.47	19.47	19.5	7.85	7.85	7.9	33.03	33.03	33.0	85.9	85.1	85.5	6.49	6.43	6.46
	-		Bottom	-	-	-	-	-	-	-	-	-	-	-	-	-	-	-	-
13/3/2013	-	Fine	Surface	-	-	-	-	-	-	-	-	-	-	-	-	-	-	-	
	15:21		Middle	1.5	20.10	20.10	20.1	7.83	7.83	7.8	34.05	34.05	34.1	69.1	68.5	68.8	5.34	5.31	5.33
	-		Bottom	-	-	-	-	-	-	-	-	-	-	-	-	-	-	-	-
15/3/2013	-	Fine	Surface	-	-	-	-	-	-	-	-	-	-	-	-	-	-	-	
	14:09		Middle	1.5	19.89	19.89	19.9	8.00	8.00	8.0	33.41	33.41	33.4	93.3	92.7	93.0	6.98	6.86	6.92
	-		Bottom	-	-	-	-	-	-	-	-	-	-	-	-	-	-	-	-
18/3/2013	-	Fine	Surface	-	-	-	-	-	-	-	-	-	-	-	-	-	-	-	
	15:54		Middle	1.5	20.94	20.94	20.9	7.79	7.79	7.8	33.35	33.35	33.4	82.5	81.3	81.9	6.05	5.96	6.01
	-		Bottom	-	-	-	-	-	-	-	-	-	-	-	-	-	-	-	-
20/3/2013	-	Cloudy	Surface	-	-	-	-	-	-	-	-	-	-	-	-	-	-	-	
	17:25		Middle	1.0	21.70	21.70	21.7	7.87	7.87	7.9	31.78	31.78	31.8	69.1	69.8	69.5	5.04	5.09	5.07
	-		Bottom	-	-	-	-	-	-	-	-	-	-	-	-	-	-	-	-
23/3/2013	-	Cloudy	Surface	-	-	-	-	-	-	-	-	-	-	-	-	-	-	-	
	22:05		Middle	1.0	21.60	21.60	21.6	7.83	7.83	7.8	31.76	31.76	31.8	66.6	67.0	66.8	4.89	4.91	4.90
	-		Bottom	-	-	-	-	-	-	-	-	-	-	-	-	-	-	-	-
25/3/2013	-	Cloudy	Surface	-	-	-	-	-	-	-	-	-	-	-	-	-	-	-	
	12:05		Middle	1.5	20.93	20.93	20.9	7.85	7.85	7.9	33.10	33.10	33.1	60.7	60.2	60.5	4.46	4.43	4.45
	-		Bottom	-	-	-	-	-	-	-	-	-	-	-	-	-	-	-	-
27/3/2013	-	Fine	Surface	-	-	-	-	-	-	-	-	-	-	-	-	-	-	-	
	12:01		Middle	1.5	20.20	20.20	20.2	7.83	7.83	7.8	34.40	34.40	34.4	63.2	62.9	63.1	4.68	4.66	4.67
	-		Bottom	-	-	-	-	-	-	-	-	-	-	-	-	-	-	-	-

Remarks:  
Single underline denotes exceedance over Action Level.  
Double underline denotes exceedance over Limit Level.



**Water Monitoring Result at C7 - Windsor House  
Mid-Ebb Tide**

Date	Time	Weather Condition	Sampling Depth		Water Temperature			pH			Salinity		DO Saturation		DO				
					°C			-			ppt		%		mg/L				
			m	Value	Average	Value	Average	Value	Average	Value	Average	Value	Average	Value	Average				
1/3/2013	-	Fine	Surface	-	-	-	-	-	-	-	-	-	-	-	-	-	-	-	
	14:00		Middle	1.5	19.44	19.44	19.4	7.94	7.94	7.9	32.97	32.97	33.0	83.0	82.6	82.8	6.28	6.25	6.27
	-		Bottom	-	-	-	-	-	-	-	-	-	-	-	-	-	-	-	-
4/3/2013	-	Fine	Surface	-	-	-	-	-	-	-	-	-	-	-	-	-	-	-	-
	17:04		Middle	1.5	17.93	17.93	17.9	7.96	7.96	8.0	33.09	33.09	33.1	95.5	95.2	95.4	7.44	7.41	7.43
	-		Bottom	-	-	-	-	-	-	-	-	-	-	-	-	-	-	-	-
6/3/2013	-	Fine	Surface	-	-	-	-	-	-	-	-	-	-	-	-	-	-	-	-
	18:44		Middle	1.0	18.60	18.60	18.6	8.01	8.01	8.0	31.82	31.82	31.8	88.2	88.5	88.4	6.81	6.84	6.83
	-		Bottom	-	-	-	-	-	-	-	-	-	-	-	-	-	-	-	-
8/3/2013	-	Fine	Surface	-	-	-	-	-	-	-	-	-	-	-	-	-	-	-	-
	22:39		Middle	1.0	19.30	19.30	19.3	7.85	7.85	7.9	31.18	31.18	31.2	85.6	85.3	85.5	6.56	6.53	6.55
	-		Bottom	-	-	-	-	-	-	-	-	-	-	-	-	-	-	-	-
11/3/2013	-	Fine	Surface	-	-	-	-	-	-	-	-	-	-	-	-	-	-	-	-
	13:25		Middle	1.5	19.76	19.76	19.8	7.86	7.86	7.9	32.77	32.77	32.8	89.4	89.0	89.2	6.73	6.70	6.72
	-		Bottom	-	-	-	-	-	-	-	-	-	-	-	-	-	-	-	-
13/3/2013	-	Fine	Surface	-	-	-	-	-	-	-	-	-	-	-	-	-	-	-	-
	15:34		Middle	1.5	20.90	20.90	20.9	7.89	7.89	7.9	33.34	33.34	33.3	67.0	66.9	67.0	5.00	4.99	5.00
	-		Bottom	-	-	-	-	-	-	-	-	-	-	-	-	-	-	-	-
15/3/2013	-	Fine	Surface	-	-	-	-	-	-	-	-	-	-	-	-	-	-	-	-
	14:22		Middle	1.5	20.32	20.32	20.3	7.97	7.96	8.0	33.31	33.31	33.3	89.5	88.7	89.1	6.65	6.59	6.62
	-		Bottom	-	-	-	-	-	-	-	-	-	-	-	-	-	-	-	-
18/3/2013	-	Fine	Surface	-	-	-	-	-	-	-	-	-	-	-	-	-	-	-	-
	16:00		Middle	1.5	21.84	21.84	21.8	7.74	7.74	7.7	32.91	32.91	32.9	80.1	79.2	79.7	5.81	5.79	5.80
	-		Bottom	-	-	-	-	-	-	-	-	-	-	-	-	-	-	-	-
20/3/2013	-	Cloudy	Surface	-	-	-	-	-	-	-	-	-	-	-	-	-	-	-	-
	17:13		Middle	1.0	22.10	22.10	22.1	7.81	7.81	7.8	30.94	30.94	30.9	67.1	67.4	67.3	4.88	4.90	4.89
	-		Bottom	-	-	-	-	-	-	-	-	-	-	-	-	-	-	-	-
23/3/2013	-	Cloudy	Surface	-	-	-	-	-	-	-	-	-	-	-	-	-	-	-	-
	21:40		Middle	1.0	21.70	21.70	21.7	7.74	7.74	7.7	31.36	31.36	31.4	61.4	61.6	61.5	4.49	4.52	4.51
	-		Bottom	-	-	-	-	-	-	-	-	-	-	-	-	-	-	-	-
25/3/2013	-	Cloudy	Surface	-	-	-	-	-	-	-	-	-	-	-	-	-	-	-	-
	12:09		Middle	1.5	21.00	21.00	21.0	7.85	7.85	7.9	33.22	33.22	33.2	71.7	70.6	71.2	5.26	5.18	5.22
	-		Bottom	-	-	-	-	-	-	-	-	-	-	-	-	-	-	-	-
27/3/2013	-	Fine	Surface	-	-	-	-	-	-	-	-	-	-	-	-	-	-	-	-
	12:08		Middle	1.5	20.20	20.20	20.2	7.85	7.85	7.9	33.71	33.71	33.7	63.1	62.8	63.0	4.68	4.67	4.68
	-		Bottom	-	-	-	-	-	-	-	-	-	-	-	-	-	-	-	-

Remarks:  
Single underline denotes exceedance over Action Level.  
Double underline denotes exceedance over Limit Level.



**Water Monitoring Result at Ex-WPCWA SW - South-western corners of ex-Public Cargo Works Area  
Mid-Ebb Tide**

Date	Time	Weather Condition	Sampling Depth		Water Temperature			pH			Salinity		DO Saturation			DO			
					°C			-			ppt		%			mg/L			
			m	Value	Average	Value	Average	Value	Average	Value	Average	Value	Average	Value	Average				
1/3/2013	-	Fine	Surface	-	-	-	-	-	-	-	-	-	-	-	-	-	-	-	
	13:45		Middle	1.5	19.43	19.43	19.4	7.92	7.92	7.9	32.70	32.70	32.7	86.7	86.3	86.5	6.56	6.52	6.54
	-		Bottom	-	-	-	-	-	-	-	-	-	-	-	-	-	-	-	-
4/3/2013	-	z	Surface	-	-	-	-	-	-	-	-	-	-	-	-	-	-	-	
	16:37		Middle	1.5	18.13	18.13	18.1	8.00	8.01	8.0	33.30	33.31	33.3	99.0	98.7	98.9	7.66	7.64	7.65
	-		Bottom	-	-	-	-	-	-	-	-	-	-	-	-	-	-	-	-
6/3/2013	-	Fine	Surface	-	-	-	-	-	-	-	-	-	-	-	-	-	-	-	
	20:22		Middle	1.0	19.00	19.00	19.0	7.87	7.87	7.9	28.14	28.14	28.1	60.2	60.1	60.2	4.73	4.72	4.73
	-		Bottom	-	-	-	-	-	-	-	-	-	-	-	-	-	-	-	-
8/3/2013	-	Fine	Surface	-	-	-	-	-	-	-	-	-	-	-	-	-	-	-	
	0:55		Middle	1.0	19.00	19.00	19.0	7.75	7.75	7.8	26.16	26.16	26.2	65.7	62.5	64.1	5.18	4.95	5.07
	-		Bottom	-	-	-	-	-	-	-	-	-	-	-	-	-	-	-	-
11/3/2013	-	Fine	Surface	-	-	-	-	-	-	-	-	-	-	-	-	-	-	-	
	13:07		Middle	1.5	19.53	19.53	19.5	7.73	7.73	7.7	33.19	33.19	33.2	78.8	77.7	78.3	5.95	5.86	5.91
	-		Bottom	-	-	-	-	-	-	-	-	-	-	-	-	-	-	-	-
13/3/2013	-	Fine	Surface	-	-	-	-	-	-	-	-	-	-	-	-	-	-	-	
	15:15		Middle	1.5	20.30	20.30	20.3	7.85	7.85	7.9	32.38	32.38	32.4	66.6	66.8	66.7	4.98	4.99	4.99
	-		Bottom	-	-	-	-	-	-	-	-	-	-	-	-	-	-	-	-
15/3/2013	-	Fine	Surface	-	-	-	-	-	-	-	-	-	-	-	-	-	-	-	
	13:59		Middle	1.5	19.46	19.46	19.5	7.95	7.95	8.0	33.76	33.76	33.8	78.5	77.8	78.2	5.91	5.85	5.88
	-		Bottom	-	-	-	-	-	-	-	-	-	-	-	-	-	-	-	-
18/3/2013	-	Fine	Surface	-	-	-	-	-	-	-	-	-	-	-	-	-	-	-	
	15:42		Middle	1.5	20.34	20.34	20.3	7.72	7.72	7.7	33.20	33.20	33.2	69.9	68.5	69.2	5.19	5.08	5.14
	-		Bottom	-	-	-	-	-	-	-	-	-	-	-	-	-	-	-	-
20/3/2013	-	Cloudy	Surface	-	-	-	-	-	-	-	-	-	-	-	-	-	-	-	
	19:40		Middle	1.0	21.50	21.50	21.5	7.73	7.73	7.7	28.66	28.66	28.7	53.2	51.3	52.3	3.96	3.82	3.89
	-		Bottom	-	-	-	-	-	-	-	-	-	-	-	-	-	-	-	-
23/3/2013	-	Cloudy	Surface	-	-	-	-	-	-	-	-	-	-	-	-	-	-	-	
	0:37		Middle	1.0	21.80	21.80	21.8	7.42	7.42	7.4	25.58	25.58	25.6	21.8	22.6	22.2	1.64	1.70	<u>1.67</u>
	-		Bottom	-	-	-	-	-	-	-	-	-	-	-	-	-	-	-	-
25/3/2013	-	Cloudy	Surface	-	-	-	-	-	-	-	-	-	-	-	-	-	-	-	
	12:02		Middle	1.5	20.87	20.87	20.9	7.81	7.81	7.8	33.05	33.05	33.1	63.2	63.0	63.1	4.66	4.61	4.64
	-		Bottom	-	-	-	-	-	-	-	-	-	-	-	-	-	-	-	-
27/3/2013	-	Fine	Surface	-	-	-	-	-	-	-	-	-	-	-	-	-	-	-	
	11:58		Middle	1.5	20.40	20.40	20.4	7.80	7.80	7.8	33.99	33.99	34.0	56.8	56.5	56.7	4.21	4.19	4.20
	-		Bottom	-	-	-	-	-	-	-	-	-	-	-	-	-	-	-	-

Remarks:  
Single underline denotes exceedance over Action Level.  
Double underline denotes exceedance over Limit Level.





**Water Monitoring Result at Ex-WPCWA SE - South-eastern corners of ex-Public Cargo Works Area  
Mid-Ebb Tide**

Date	Time	Weather Condition	Sampling Depth		Water Temperature			pH			Salinity		DO Saturation		DO				
					°C			-			ppt		%		mg/L				
			m	Value	Average	Value	Average	Value	Average	Value	Average	Value	Average	Value	Average				
1/3/2013	-	Fine	Surface	-	-	-	-	-	-	-	-	-	-	-	-	-	-	-	
	13:47		Middle	1.5	19.47	19.47	19.5	7.91	7.91	7.9	32.15	32.15	32.2	80.5	79.6	80.1	6.12	6.06	6.09
	-		Bottom	-	-	-	-	-	-	-	-	-	-	-	-	-	-	-	-
4/3/2013	-	Fine	Surface	-	-	-	-	-	-	-	-	-	-	-	-	-	-	-	
	16:33		Middle	1.5	18.30	18.30	18.3	7.99	7.99	8.0	33.33	33.33	33.3	96.2	95.5	95.9	7.42	7.37	7.40
	-		Bottom	-	-	-	-	-	-	-	-	-	-	-	-	-	-	-	-
6/3/2013	-	Fine	Surface	-	-	-	-	-	-	-	-	-	-	-	-	-	-	-	
	20:27		Middle	1.0	18.90	18.90	18.9	7.77	7.77	7.8	27.87	27.89	27.9	66.1	65.9	66.0	5.20	5.18	5.19
	-		Bottom	-	-	-	-	-	-	-	-	-	-	-	-	-	-	-	-
8/3/2013	-	Fine	Surface	-	-	-	-	-	-	-	-	-	-	-	-	-	-	-	
	1:00		Middle	1.0	19.00	19.00	19.0	7.65	7.65	7.7	25.83	25.83	25.8	41.7	41.1	41.4	3.31	3.27	<u>3.29</u>
	-		Bottom	-	-	-	-	-	-	-	-	-	-	-	-	-	-	-	-
11/3/2013	-	Fine	Surface	-	-	-	-	-	-	-	-	-	-	-	-	-	-	-	
	13:05		Middle	1.5	19.94	19.94	19.9	7.74	7.74	7.7	29.63	29.63	29.6	80.3	79.6	80.0	6.13	6.08	6.11
	-		Bottom	-	-	-	-	-	-	-	-	-	-	-	-	-	-	-	-
13/3/2013	-	Fine	Surface	-	-	-	-	-	-	-	-	-	-	-	-	-	-	-	
	15:11		Middle	1.5	20.30	20.30	20.3	7.93	7.93	7.9	32.30	32.30	32.3	67.7	67.2	67.5	5.06	5.04	5.05
	-		Bottom	-	-	-	-	-	-	-	-	-	-	-	-	-	-	-	-
15/3/2013	-	Fine	Surface	-	-	-	-	-	-	-	-	-	-	-	-	-	-	-	
	13:53		Middle	1.5	19.68	19.69	19.7	7.95	7.95	8.0	33.79	33.79	33.8	79.4	78.1	78.8	5.95	5.85	5.90
	-		Bottom	-	-	-	-	-	-	-	-	-	-	-	-	-	-	-	-
18/3/2013	-	Fine	Surface	-	-	-	-	-	-	-	-	-	-	-	-	-	-	-	
	15:38		Middle	1.5	20.46	20.47	20.5	7.76	7.75	7.8	33.28	33.28	33.3	73.4	71.5	72.5	5.44	5.30	5.37
	-		Bottom	-	-	-	-	-	-	-	-	-	-	-	-	-	-	-	-
20/3/2013	-	Cloudy	Surface	-	-	-	-	-	-	-	-	-	-	-	-	-	-	-	
	19:46		Middle	1.0	21.50	21.50	21.5	7.71	7.71	7.7	28.60	28.60	28.6	38.3	38.6	38.5	2.86	2.88	<u>2.87</u>
	-		Bottom	-	-	-	-	-	-	-	-	-	-	-	-	-	-	-	-
23/3/2013	-	Cloudy	Surface	-	-	-	-	-	-	-	-	-	-	-	-	-	-	-	
	0:42		Middle	1.0	21.80	21.80	21.8	7.49	7.49	7.5	26.19	26.19	26.2	22.5	22.6	22.6	1.69	1.70	<u>1.70</u>
	-		Bottom	-	-	-	-	-	-	-	-	-	-	-	-	-	-	-	-
25/3/2013	-	Cloudy	Surface	-	-	-	-	-	-	-	-	-	-	-	-	-	-	-	
	12:00		Middle	1.5	21.01	21.01	21.0	7.86	7.86	7.9	32.76	32.76	32.8	69.0	68.3	68.7	5.08	5.02	5.05
	-		Bottom	-	-	-	-	-	-	-	-	-	-	-	-	-	-	-	-
27/3/2013	11:54	Fine	Surface	1.0	20.20	20.20	20.2	7.93	7.93	7.9	34.77	34.77	34.8	60.2	59.3	59.8	4.45	4.38	4.42
	-		Middle	-	-	-	-	-	-	-	-	-	-	-	-	-	-	-	-
	11:56		Bottom	3.0	20.10	20.10	20.1	7.90	7.90	7.9	34.86	34.86	34.9	61.0	60.9	61.0	4.51	4.50	<u>4.51</u>

Remarks:  
Single underline denotes exceedance over Action Level.  
Double underline denotes exceedance over Limit Level.

### Graphic Presentation of Enhanced Water Monitoring Results (DO) at C6 - Excelsior Hotel

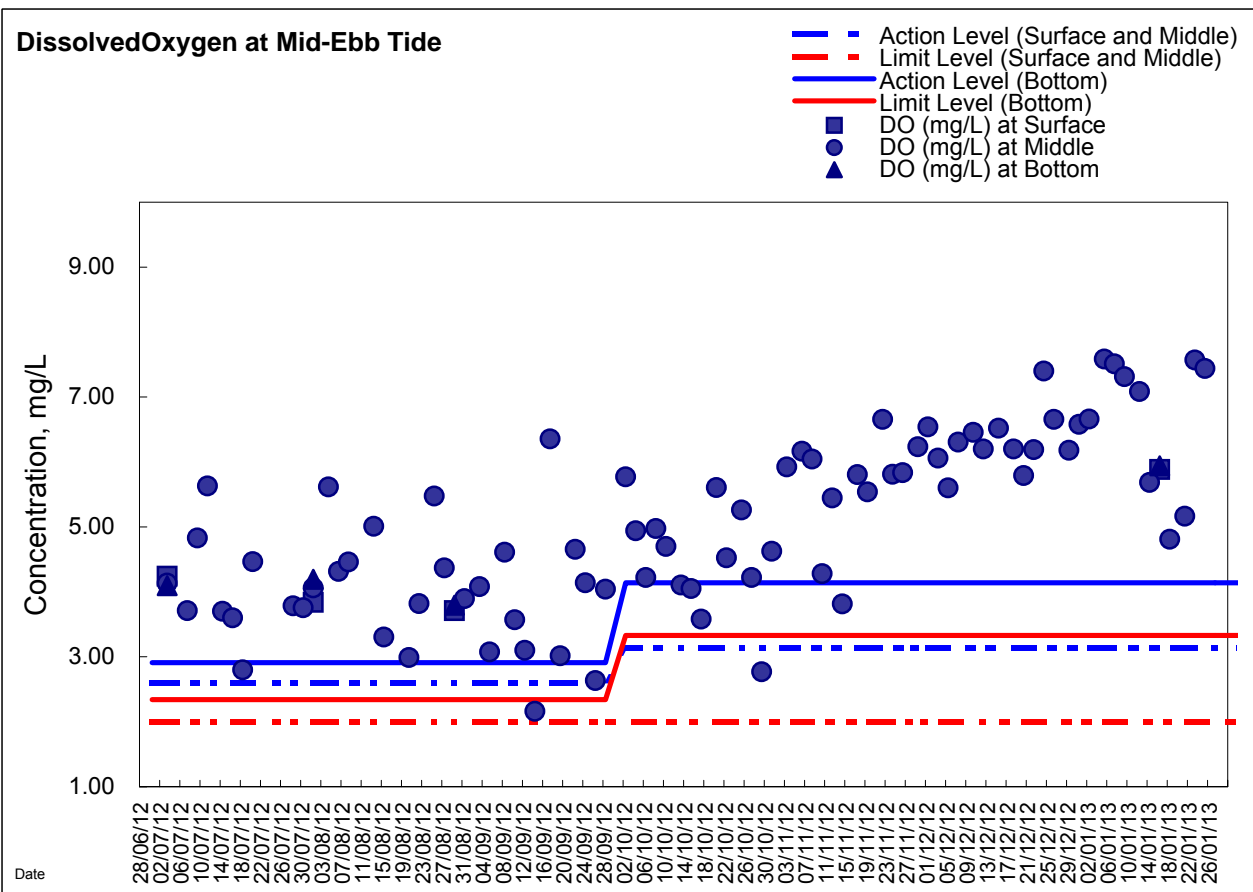
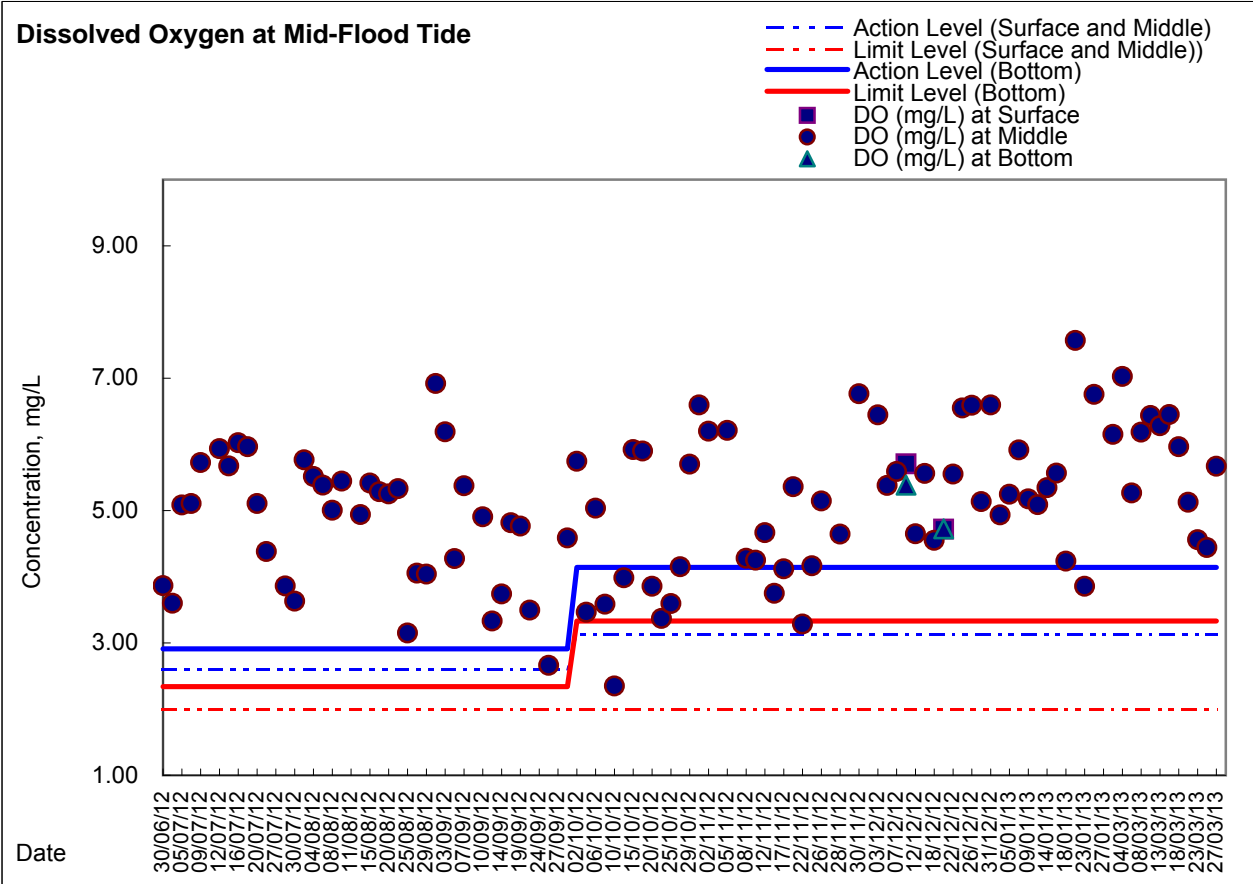



### Graphic Presentation of Enhanced Water Monitoring Results (DO) at C7 - Windsor House

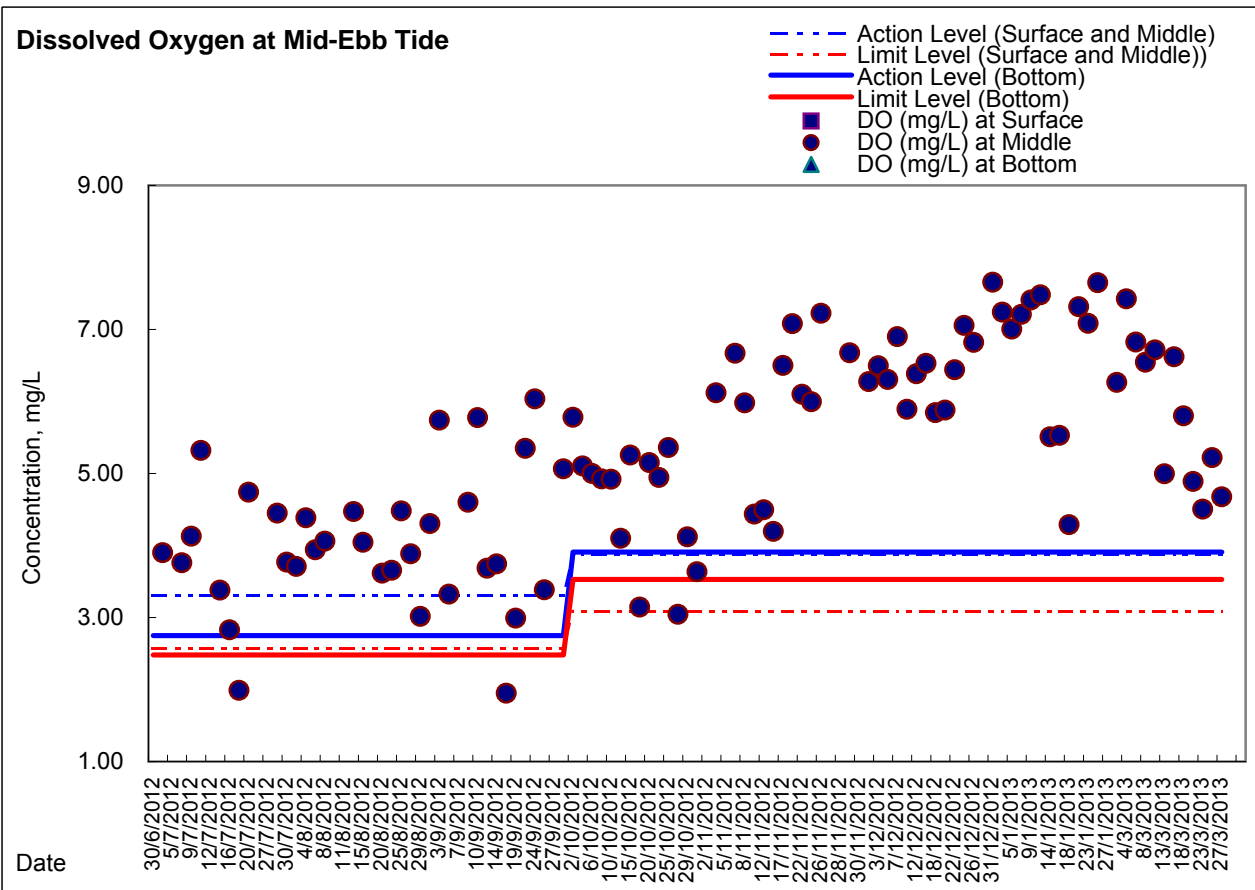
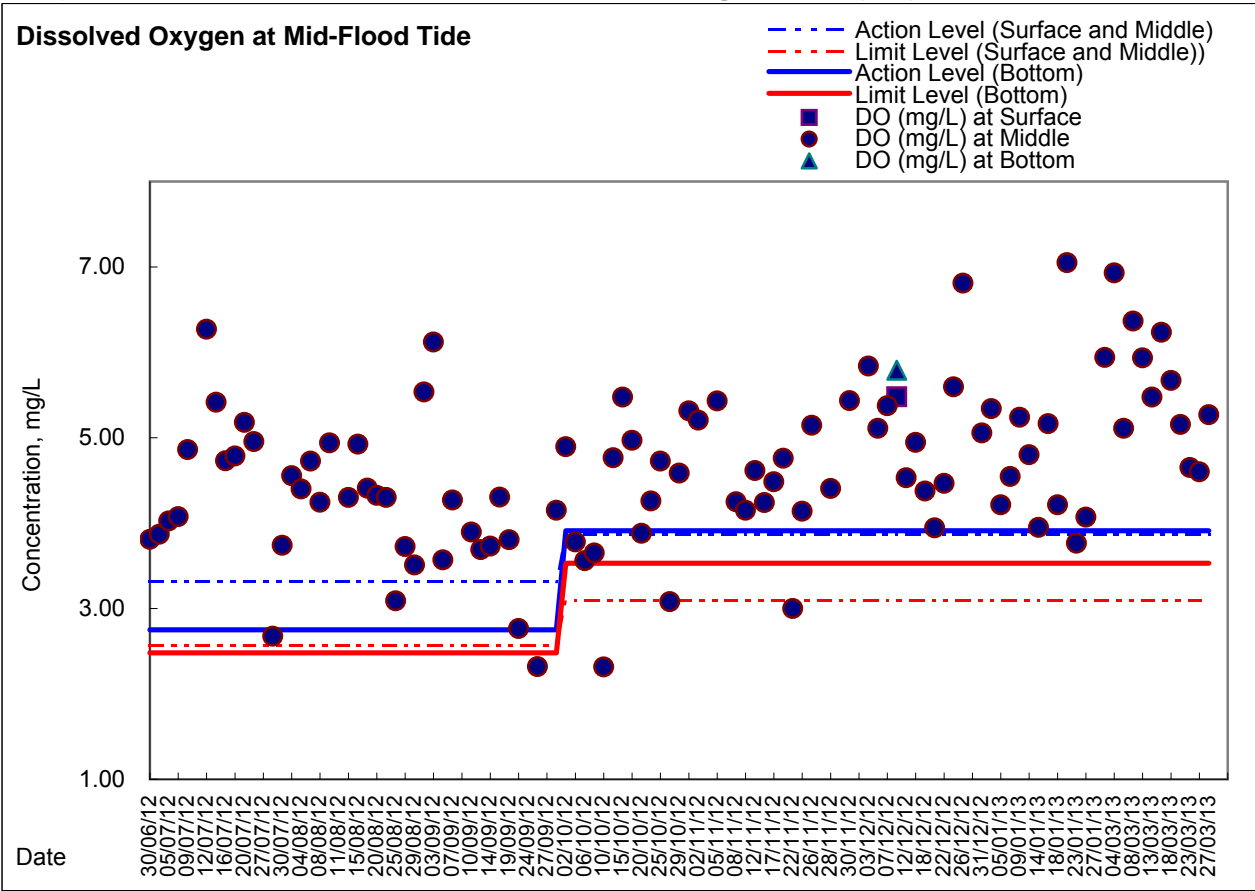

**Graphic Presentation of Enhanced Water Monitoring Results (DO) at Ex-WPCWA SW  
- South-western corners of ex-Public Cargo Works Area**

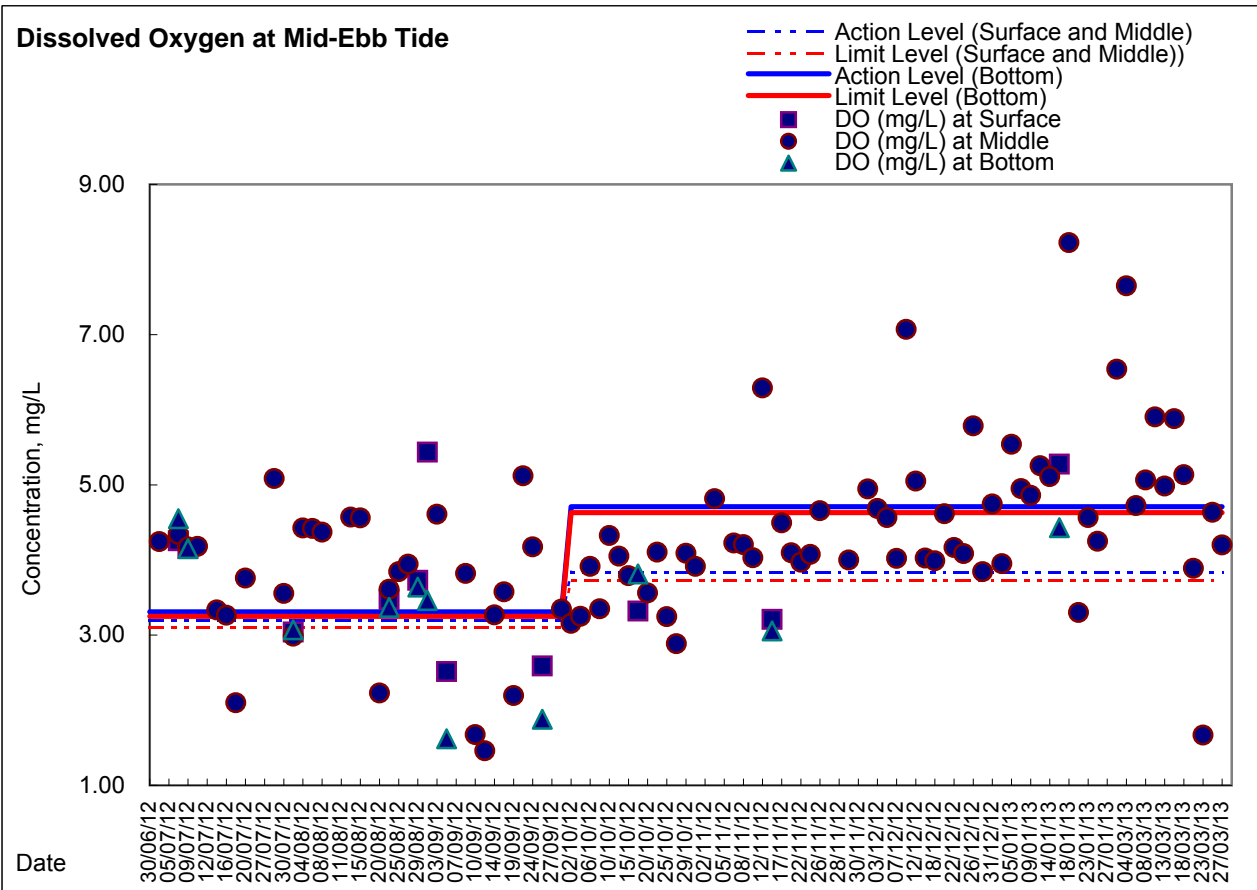
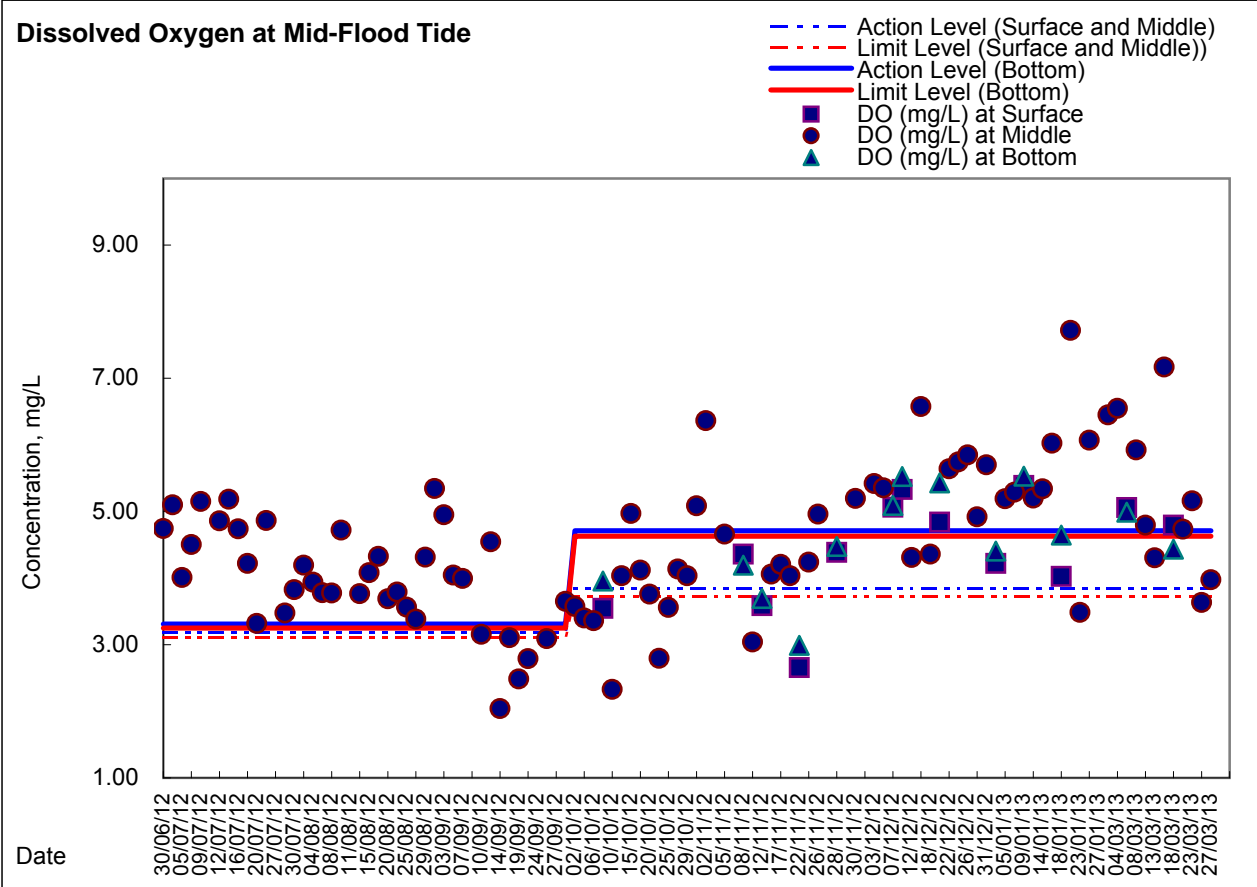

**Graphic Presentation of Enhanced Water Monitoring Results (DO) at Ex-WPCWA SE  
- South-eastern corners of ex-Public Cargo Works Area**

